



- Legend**
-  FC Boundary
  -  Forest roads
  -  CorePaths
  -  Area A Clearfell 2015
  -  Area\_B\_Remove\_Conifer
  -  Area\_C\_Remove\_Conifer
  -  Area\_D\_Thinning\_of\_beech



Alasdair, please note DF and SP should have been retained in the green areas. Approx 200 of the 274 DF trees have been taken by mistake.

  
**Forestry Commission**  
Fourth Part

Forest Plan/Appendices/Maps  
Relevant to FP Ref No. STF59

Relevant Appendices ..... to .....

Relevant Maps ..... 1 to 2

(Owner / Lessee)

Signature .....

Date .....

Signature .....

Date .....

(For and on behalf of The Forestry Commissioners)

Signature .....

Date ..... 8/12/14



Original Appendices/Maps are identified on right hand corner of document with relevant markers



**Legend**

-  FC Boundary
-  Forest roads

**Restocking Plan**

- Desc\_**
-  NBL 75% Open 25%
  -  Prod. NBL - Oak nests
  -  Prod. NBL over time (50 yrs)

NBL = Native broadleaved species  
Prod. = Trees grown for hardwood timber  
NBL 75% Open 25% = native broadleaved species primarily for conservation

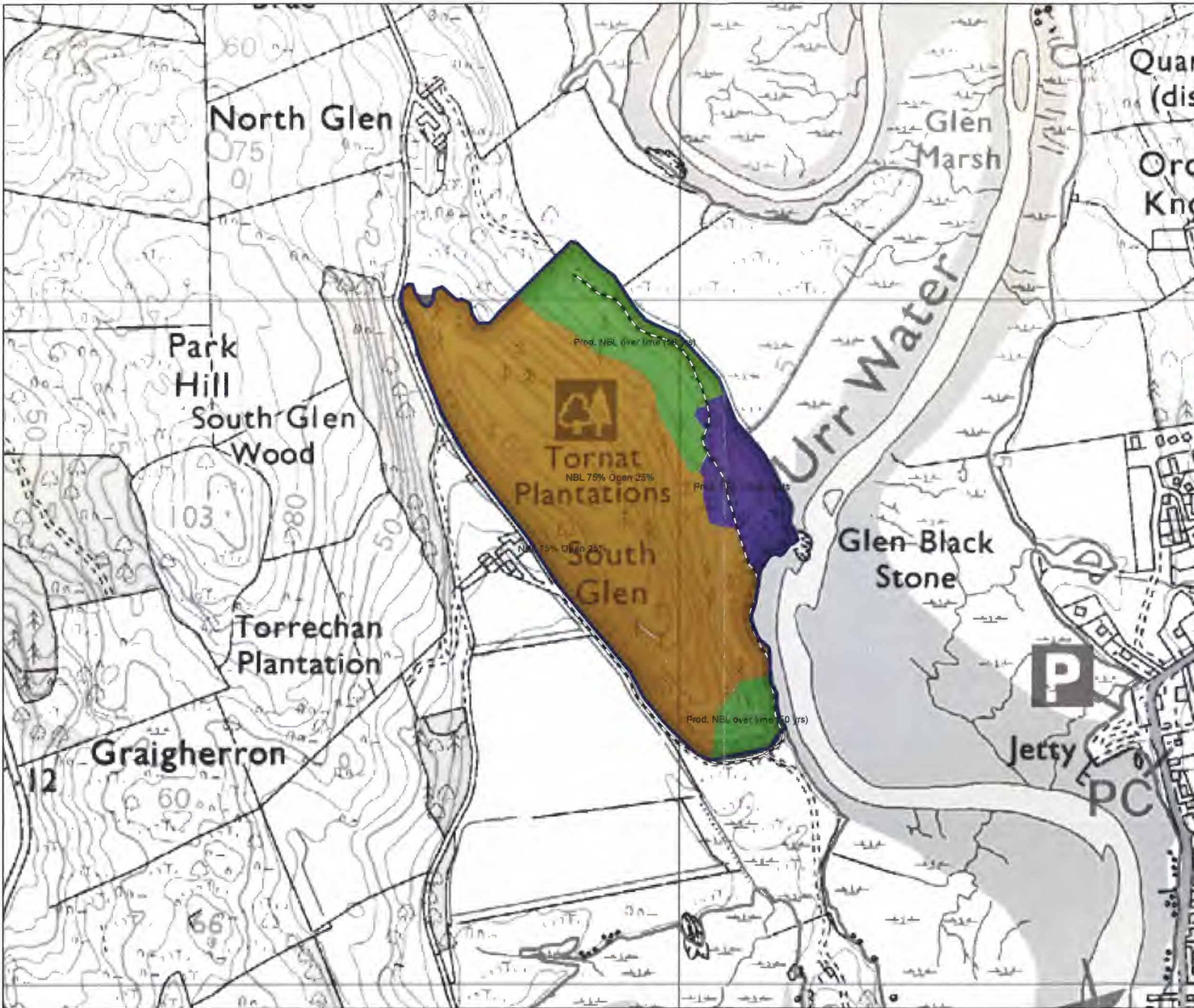

  
**Forestry Commission**  
Fourth Part

Forest Plan/Appendices/Maps Relevant to FP Ref No. 5F59

Relevant Appendices ..... to .....

Relevant Maps 2 to 2

(Owner / Lessee)

Signature .....

Date .....

Signature .....

Date .....

(For and on behalf of The Forestry Commissioners)

Signature  .....

Date 8/12/14 .....

Original Appendices/Maps are identified on right hand corner of document with relevant markers



Tornat  
 September 2013

**Legend**

- Compartments
- Sub-Compartments

Area								
G	N	PLN	Vol	Stems	Average	dth	YC	TM
11.2	9.5	SL 1984	1339	3575	0.37	24	12	29
4.9	4.2	SL 1930	613	732	0.83	34	6	31
11.2	9.5	SS 1984	312	928	0.33	23	14	27
11.2	9.5	DF 1984	61	274	0.22	19	14	27
2.03	1.72	SS 1976	1280	1624	0.79	29	24	40
0.07	0.06	SL 1976	43	89	0.49	23	14	40
			3648	7222	0.50			



Scale: 1:10,000 at A3

Reproduced by permission of Ordnance Survey on behalf of  
 HMSO © Crown copyright and database right [2013]. All rights  
 reserved Ordnance Survey Licence number [100021242]

