

# Callander Forests LMP Management

Author: Stewart.Towers

Scale @ A0: 1:11,000

Date: 04/03/2024

## Legend

- LMP Area
- Felled awaiting restock
- Phase 1 felling
- Phase 2 felling
- Phase 3 felling
- Phase 4 felling
- Phase 5 felling
- Phase 6 felling
- Phase 7 felling
- After Phase 7
- Long Term Retention (Fell after Phase 3)
- Minimum Intervention
- Low Impact Silviculture
- Open/Other
- Forest Roads

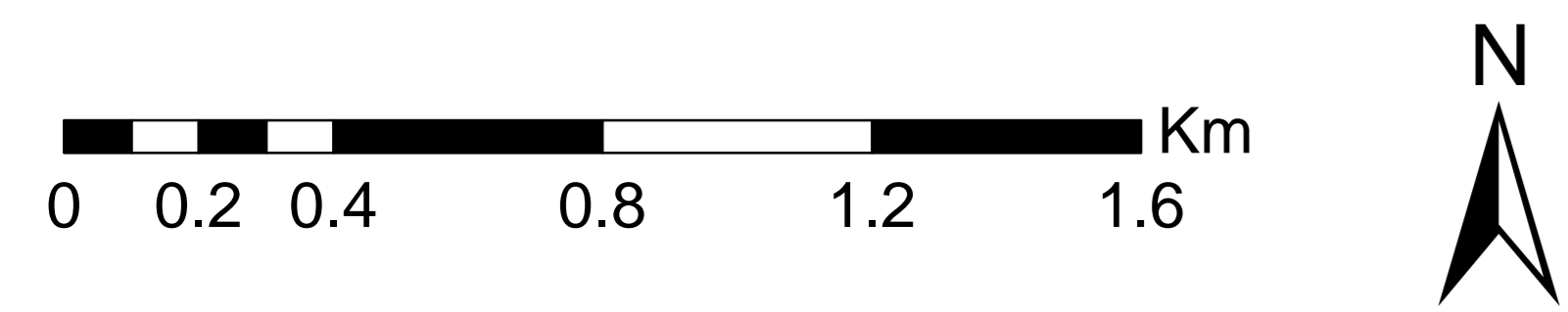

Reproduced by permission of Ordnance Survey on behalf of HMSO. © Crown copyright and database right [2024]. All rights reserved. Ordnance Survey Licence number [100021242]. © Getmapping Plc and Bluesky International Limited 2024.

Scotland's National Forest Estate is responsibly managed to the UK Woodland Assurance Standard.

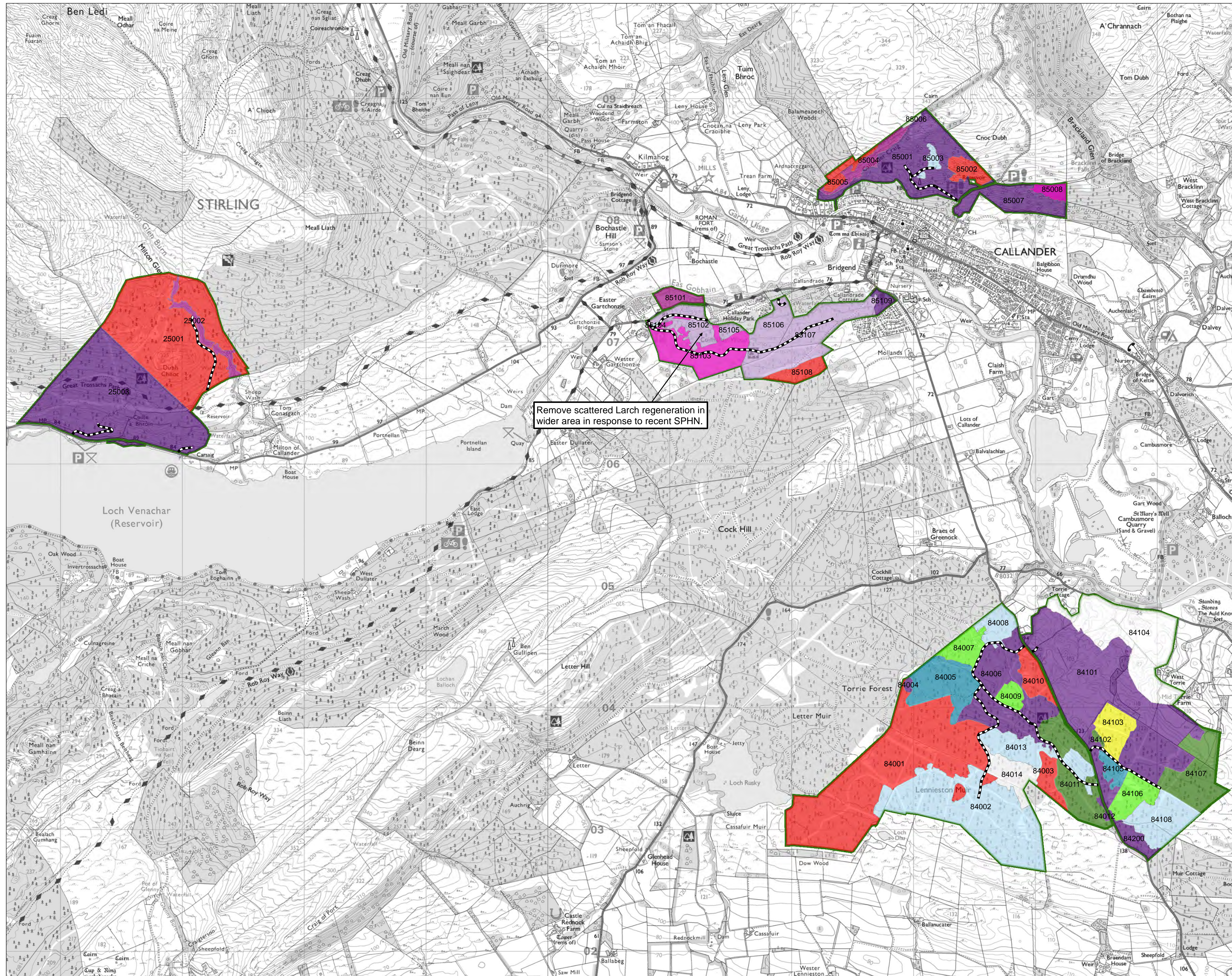

## Callander Forests LMP Thinning

Author: Stewart.Towers

Scale @ A0: 1:11,000

Date: 09/02/2024

## Legend

-  LMP Area
-  Thinning Areas
-  Compartments
-  Sub-compartments
-  Forest Roads

Thinning will be carried out at, or below, the level of marginal thinning intensity (ie removing no more than 70% of the maximum MAI, or YC, per year). Higher intensities (no more than 140% of maximum MAI, or YC, per year) may be applied where thinning has been delayed, larger tree sizes are being sought or as part of a LISS prescription. In all cases work plans will define the detailed thinning prescription before work is carried out and operations will be monitored by checking pre and post thinning basal areas for the key crop components.

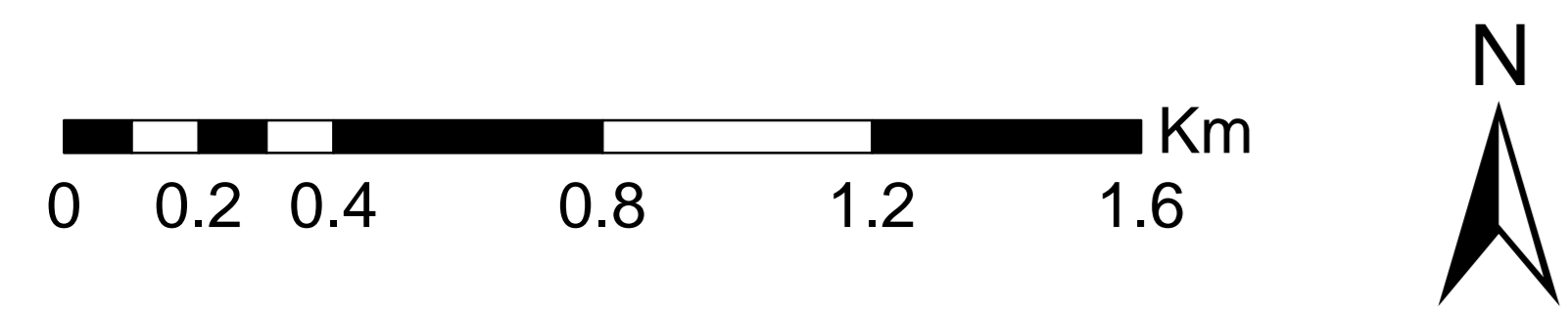

Reproduced by permission of Ordnance Survey on behalf of HMSO. © Crown copyright and database right [2024]. All rights reserved. Ordnance Survey Licence number [100021242]. © Getmapping Plc and Bluesky International Limited 2024.

Scotland's National  
Forest Estate is  
responsibly  
managed to the  
UK Woodland  
Assurance Standard.

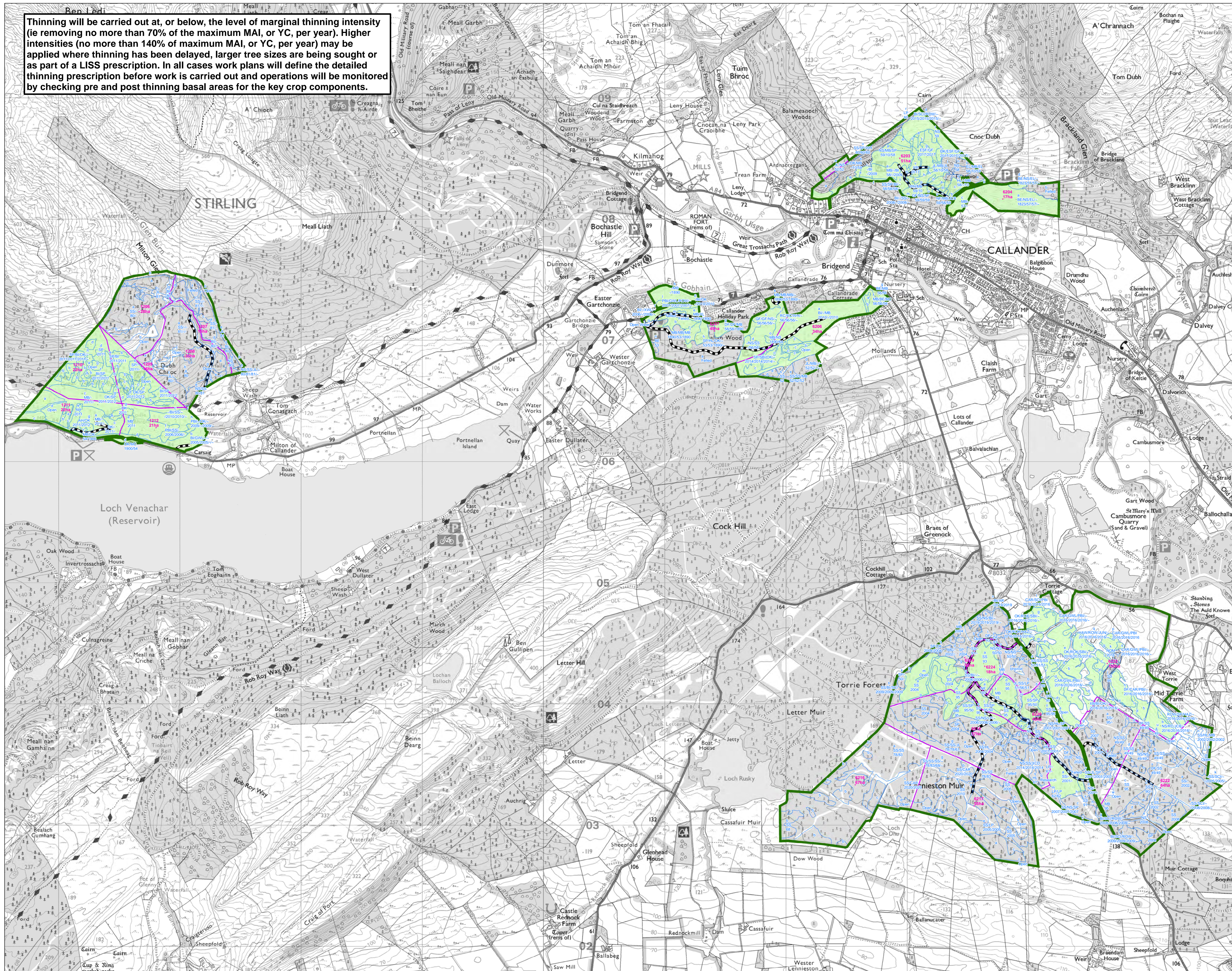

## Callander Forests LMP Plan Period Harvesting

Author: Stewart Towers

Scale @ A0: 1:11,000

Date: 09/02/2024

## Legend

-  LMP Area
-  Phase 1 felling
-  Thinning Areas
-  Forest Roads

0 0.2 0.4 0.8 1.2 1.6 Km



Reproduced by permission of Ordnance Survey on behalf of HMSO. © Crown copyright and database right [2024]. All rights reserved. Ordnance Survey Licence number [100021242]. © Getmapping Plc and Bluesky International Limited 2024.

Scotland's National  
Forest Estate is  
responsibly  
managed to the  
UK Woodland  
Assurance Standard.

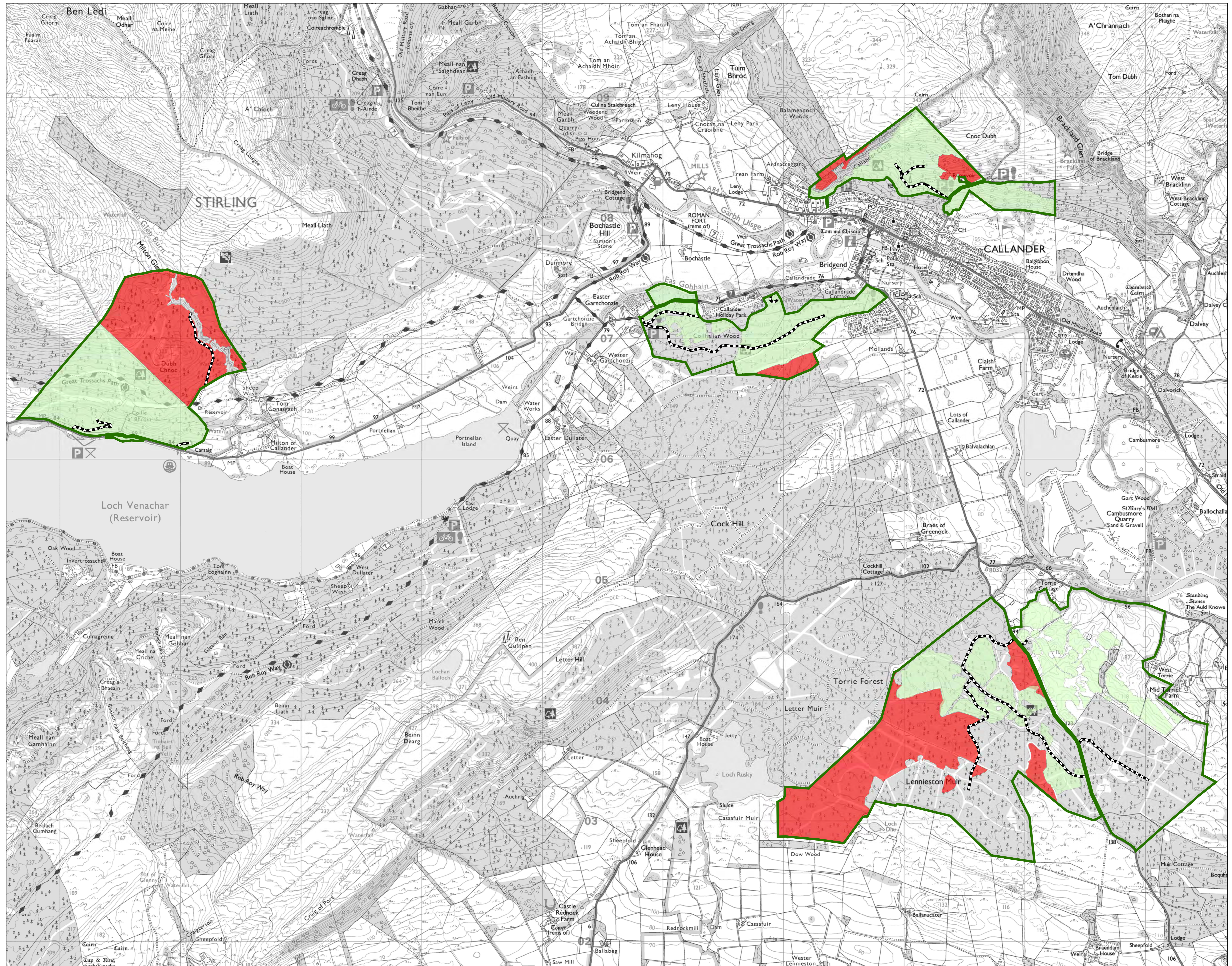

## Callander Forests LMP Future Species and Habitats

Author: Stewart Towers

Scale @ A0: 1:11,000

Date: 06/02/2024

### Legend

-  LMP Area
-  Sitka Spruce
-  Sitka spruce with Lodgepole pine
-  Sitka spruce with Birch
-  Norway Spruce
-  Norway Spruce with Douglas Fir
-  Douglas Fir
-  Scots Pine
-  Other/Mixed Conifers
-  Other Conifers with any Other Broadleaves
-  Native Mixed Broadleaves
-  Native Mixed Broadleaves with Scots Pine
-  Other/Mixed Broadleaves
-  Other Broadleaves with any Other Conifers
-  Other Broadleaves with Beech
-  Birch
-  Birch with any Other Broadleaves
-  Birch with any Other Native Mixed Broadleaves
-  Birch with Scots Pine
-  Oak with Scots Pine
-  Beech
-  Open



Reproduced by permission of Ordnance Survey on behalf of HMSO. © Crown copyright and database right [2024]. All rights reserved. Ordnance Survey Licence number [100021242]. © Getmapping Plc and Bluesky International Limited 2024.



Scotland's National  
Forest Estate is  
responsibly  
managed to the  
UK Woodland  
Assurance Standard.







## Callander Forests LMP Restocking Approval Areas

Author: Stewart Towers

Scale @ A0: 1:11,000

Date: 09/02/2024

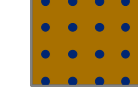
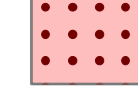
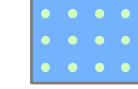
### Legend

-  LMP Area
-  Native Mixed Broadleaves
-  Other/Mixed Broadleaves
-  Other Broadleaves with any Other Conifers
-  Birch with any Other Native Mixed Broadleaves
-  Norway Spruce with Douglas Fir
-  Other Conifers with any Other Broadleaves

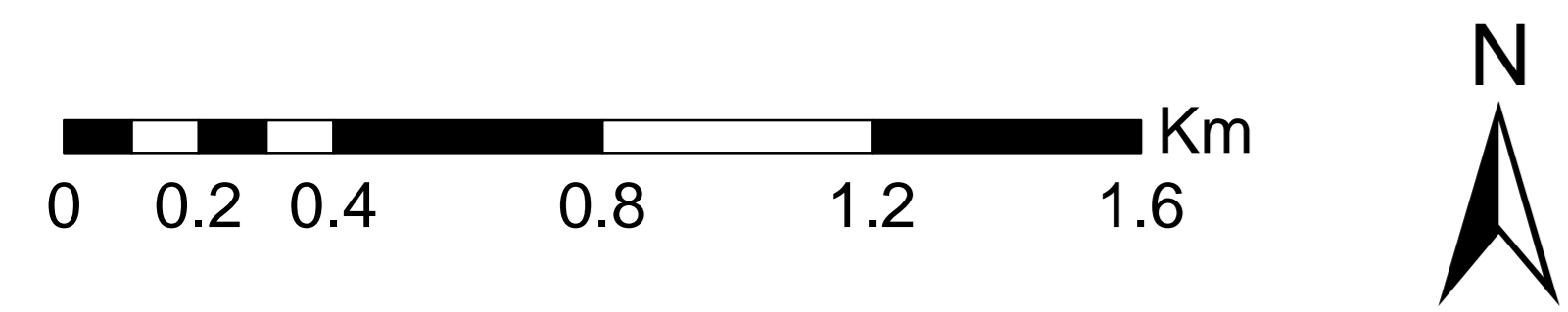
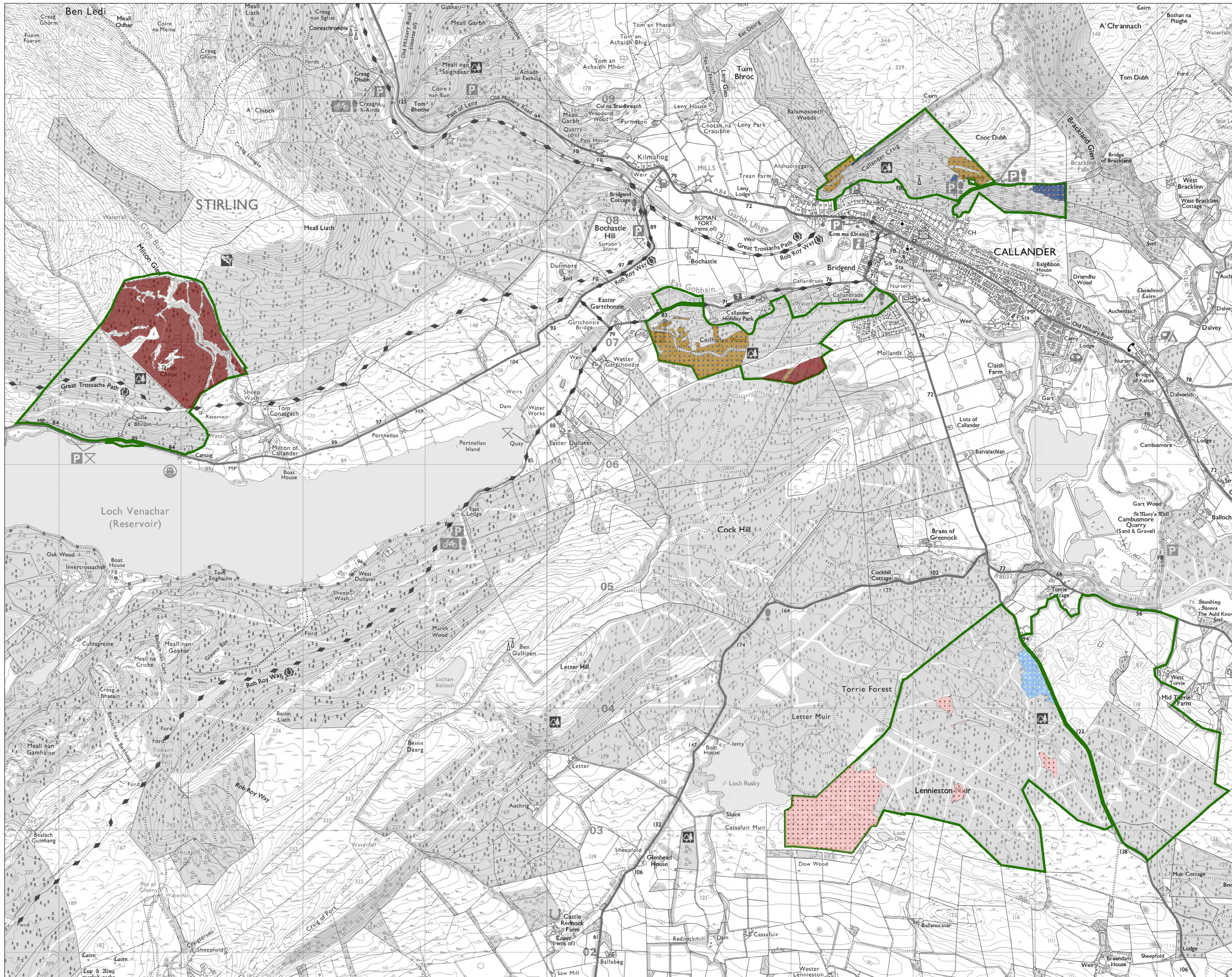

Reproduced by permission of Ordnance Survey on behalf of HMSO. © Crown copyright and database right [2024]. All rights reserved. Ordnance Survey Licence number [100021242]. © Getmapping Plc and Bluesky International Limited 2024.

Scotland's National  
Forest Estate is  
responsibly  
managed to the  
UK Woodland  
Assurance Standard.







# Callander Forests LMP Timber Haulage

Author: Stewart Towers

Scale @ A0: 1:11,000

Date: 28/02/2024

## Legend

-  Access Point
-  LMP Area
-  Forest Roads
-  Consultation Route
-  Excluded Route

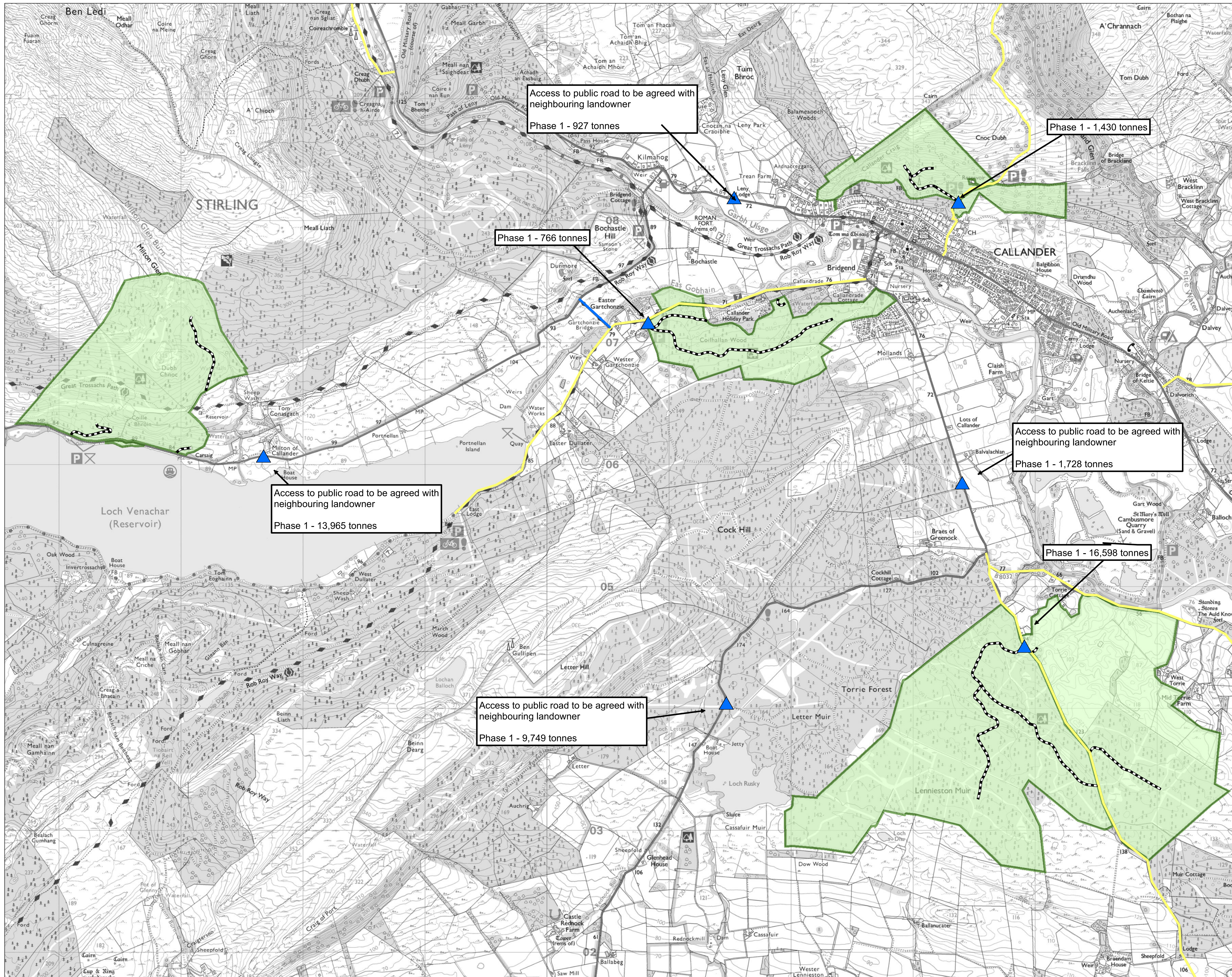

Reproduced by permission of Ordnance Survey on behalf of HMSO. © Crown copyright and database right [2024]. All rights reserved. Ordnance Survey Licence number [100021242]. © Getmapping Plc and Bluesky International Limited 2024.

Scotland's National Forest Estate is responsibly managed to the UK Woodland Assurance Standard.

