Forestry and Land Scotland | Coilltearachd agus Fearann Alba

CM2 felling potential

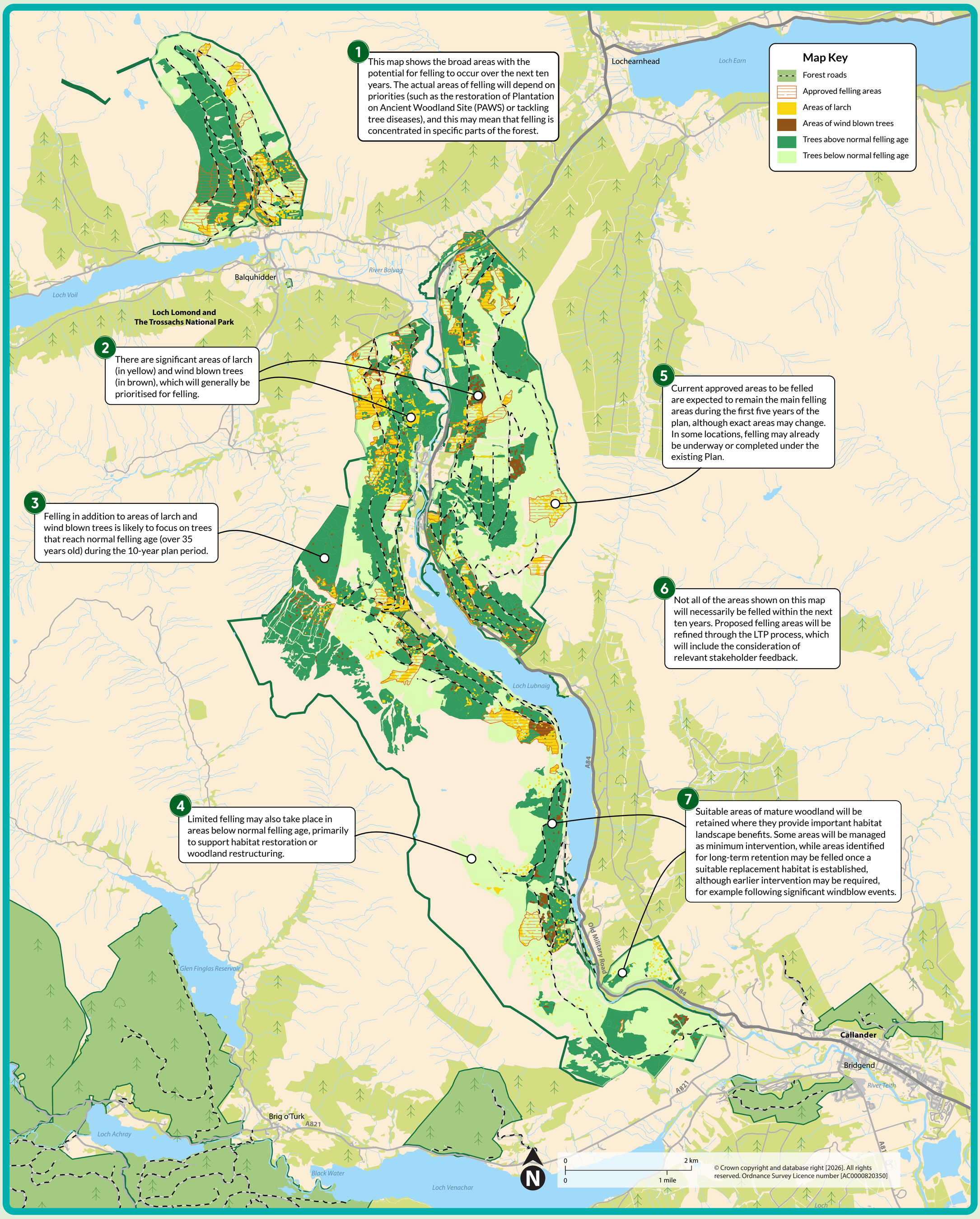

forestryandland.gov.scot