

Map 9 - Management Coupes Newtonhill to Rumster

Author: Eelco de Jong

Scale @ A1: 1:30,000

Date: 21/12/2022

Legend

- Felled or fell year requires review (before current year)
- Phase 1 felling (2023 - 2027)
- Phase 2 felling (2028 - 2032)
- Phase 3 felling (2033 - 2037)
- Phase 4 felling (2038 - 2042)
- Phase 5 felling (2043 - 2047)
- Phase 6 felling (2048 - 2052)
- Phase 7 felling (2053 - 2057)
- After 2057
- Long Term Retention (Fell after Phase 3)
- Natural Reserve
- Minimum Intervention
- Coppice
- Low Impact Silviculture
- Open
- Missing Data
- Blocks
- Watercourses
- Forest Roads

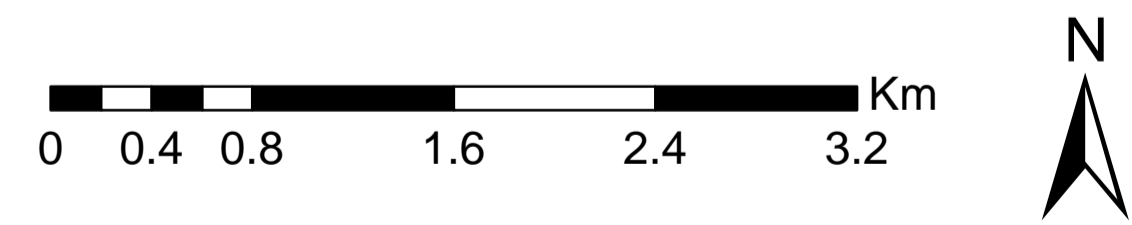
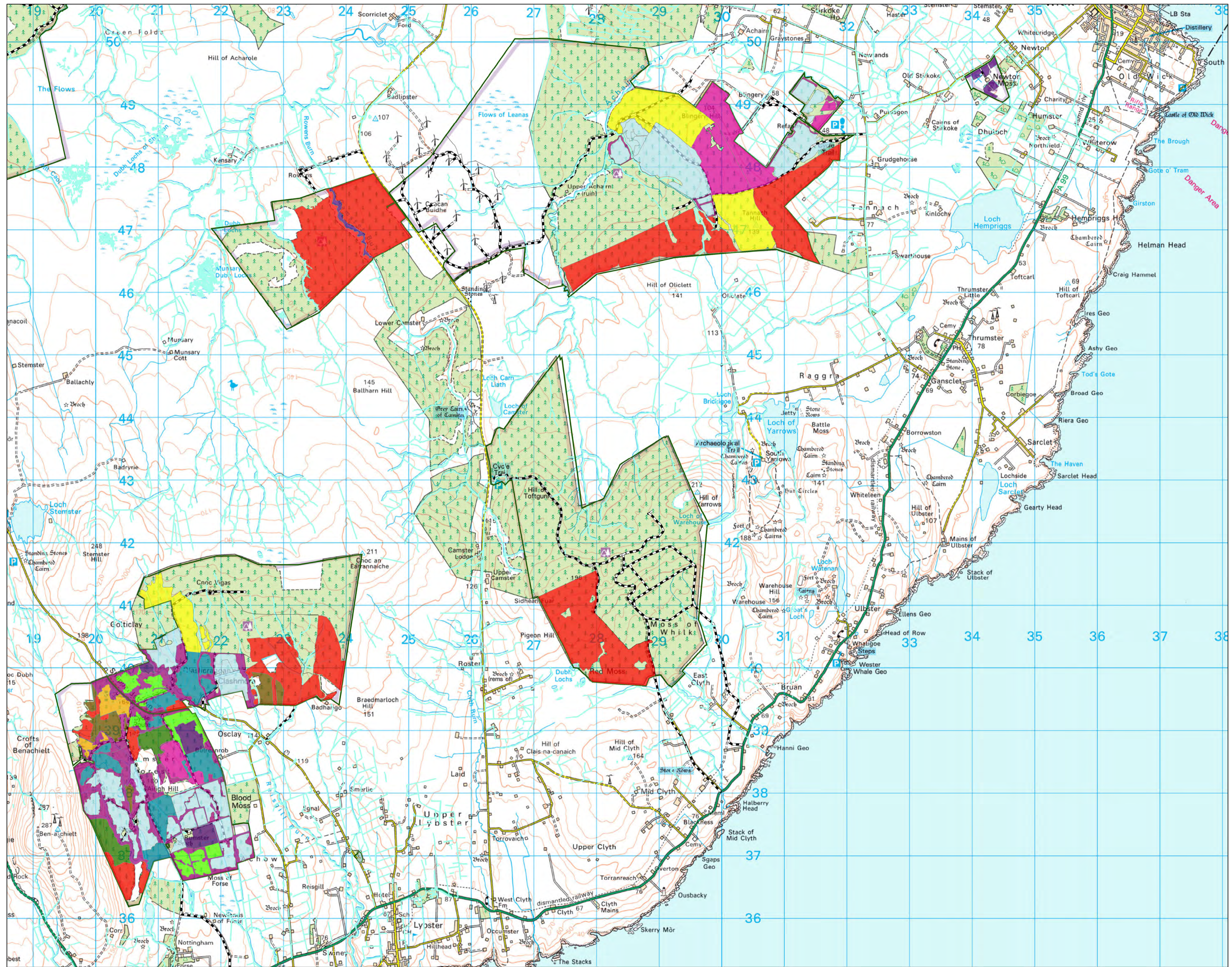

Reproduced by permission of Ordnance Survey on behalf of HMSO. © Crown copyright and database right [2022]. All rights reserved. Ordnance Survey Licence number [100021242].
© Getmapping Plc and Bluesky International Limited 2022.

Scotland's National
Forest Estate is
responsibly
managed to the
UK Woodland
Assurance Standard.

