Forestry and Land Scotland | Coilltearachd agus Fearann Alba

CM3 Thinning potential

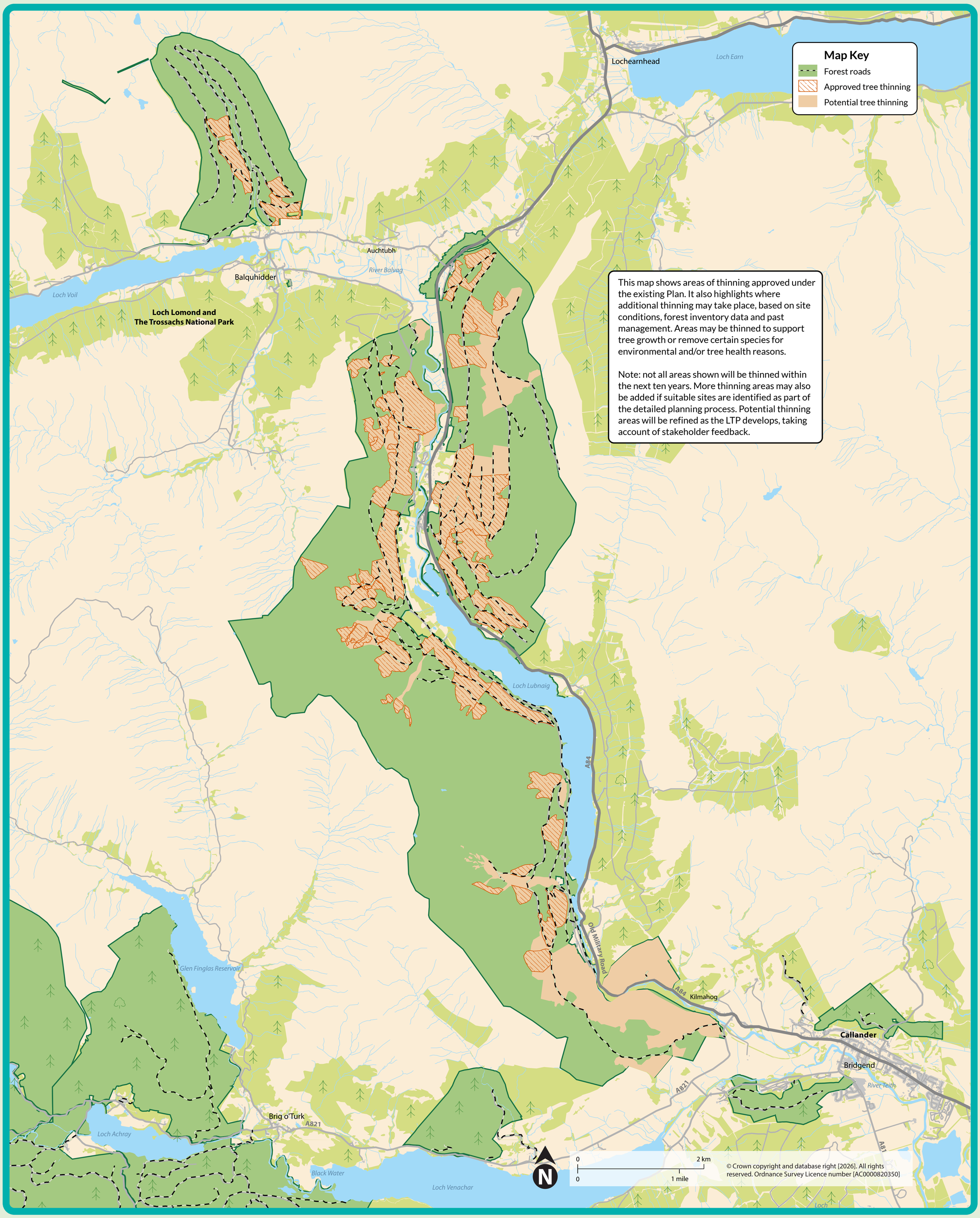

forestryandland.gov.scot