

**Moray & Aberdeenshire Forest District**

Midmar Forest Design Plan

Map 5 Management

Scale: 1:20,000 @ A3

Date: November 2014

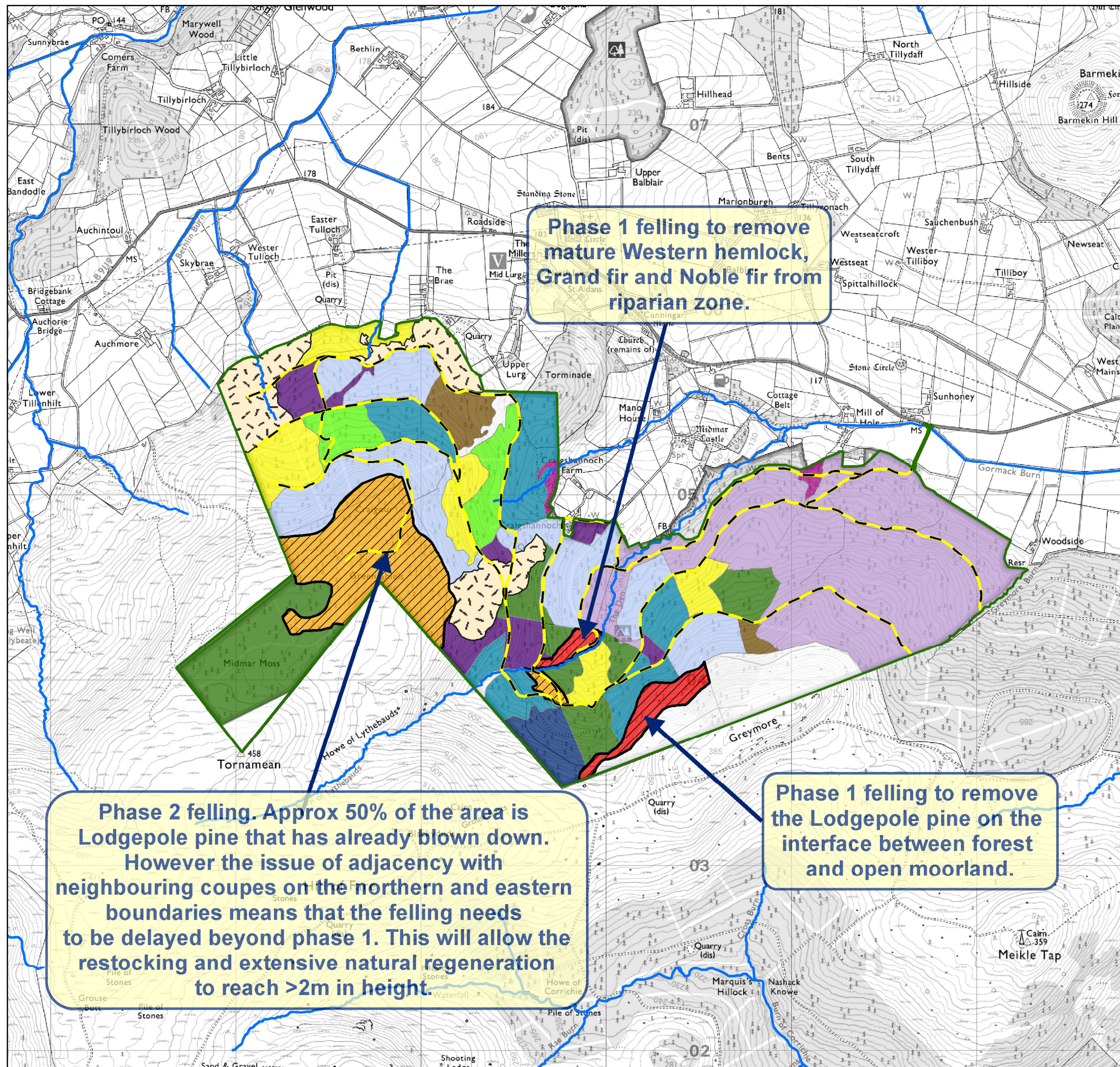

**Phase 1 felling to remove mature Western hemlock, Grand fir and Noble fir from riparian zone.**

**Phase 2 felling. Approx 50% of the area is Lodgepole pine that has already blown down. However the issue of adjacency with neighbouring coupes on the northern and eastern boundaries means that the felling needs to be delayed beyond phase 1. This will allow the restocking and extensive natural regeneration to reach >2m in height.**

**Phase 1 felling to remove the Lodgepole pine on the interface between forest and open moorland.**

-  Midmar boundary
-  Forest road
-  Watercourse
-  Phase 1 & 2 felling coupes
-  Felled areas
-  Phase 1 felling (2015 - 2019)
-  Phase 2 felling (2020 - 2024)
-  Phase 3 felling (2025 - 2029)
-  Phase 4 felling (2030 - 2034)
-  Phase 5 felling (2035 - 2039)
-  Phase 6 felling (2040 - 2044)
-  Phase 7 felling (2045 - 2049)
-  After 2050
-  Natural reserve
-  Minimum intervention
-  Long term retention
-  Low impact silviculture
-  Open/other land

