

**Cowal & Trossachs
 Forest District
 West Strathyre**

View 1: A84 Kingshouse
 Grid Ref: NN 564203
 Date: 6th January 2017

**Visualisation of forest
 management proposals**

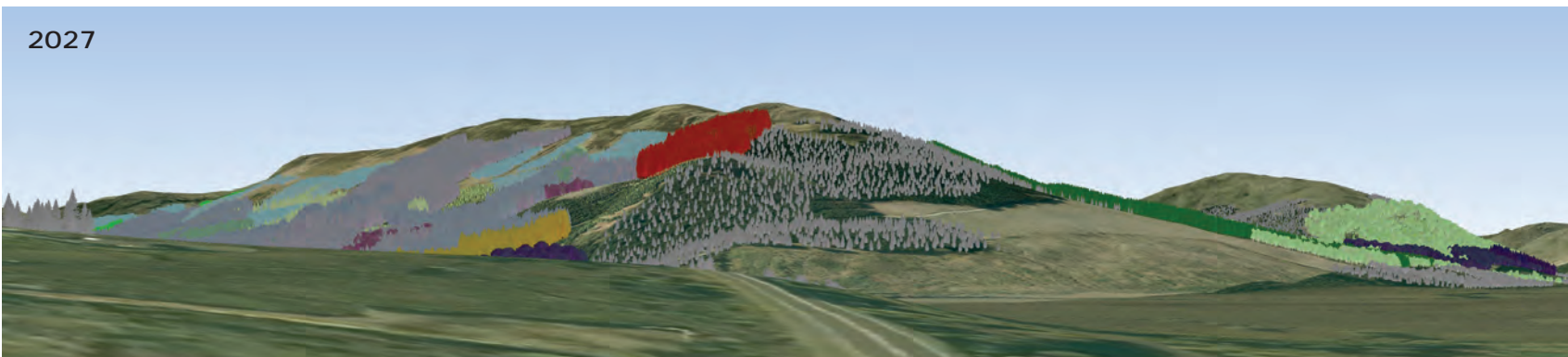
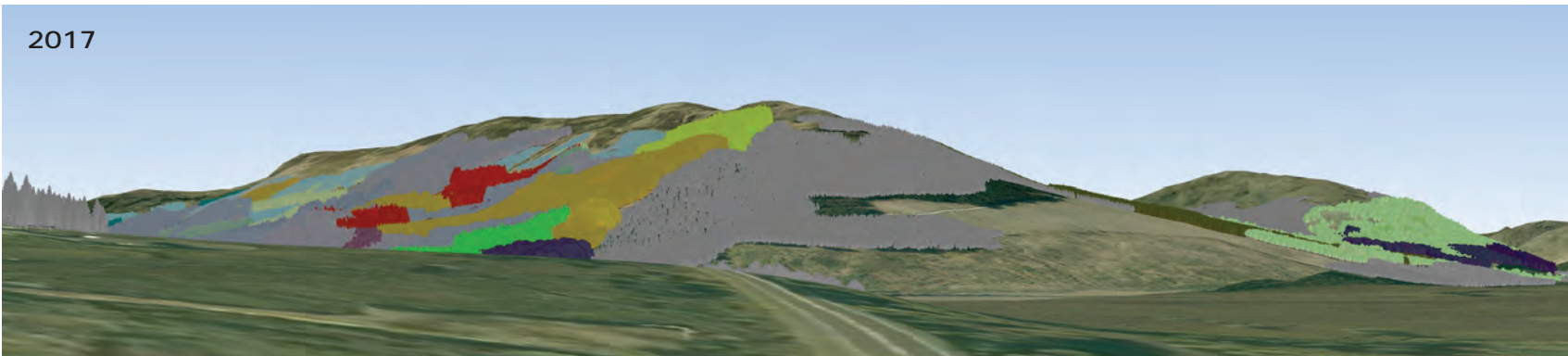

Visualisation year

2017

2027

Felling Phases have a rolling 5 year period and for visualisations start on the date shown above.

- Phase 1 (1-5 years)
- Phase 2 (6-10 years)
- Phase 3 (11-15 years)
- Phase 4 (16-20 years)
- Phase 5 (21-25 years)
- Phase 6 (26-30 years)
- Phase 7 (31-35 years)
- After phase 7
- Second and subsequent rotation
- Natural Reserve
- Minimal intervention
- Long term retention
- Low impact silviculture
- Neighbouring woodland
- Recently felled

Cowal & Trossachs Forest District
West Strathyre

View 1: A84 Kingshouse
 Grid Ref: NN 564203
 Date: 9th January 2017

Visualisation of future habitat and species

Visualisation year

- 2017
- 2027

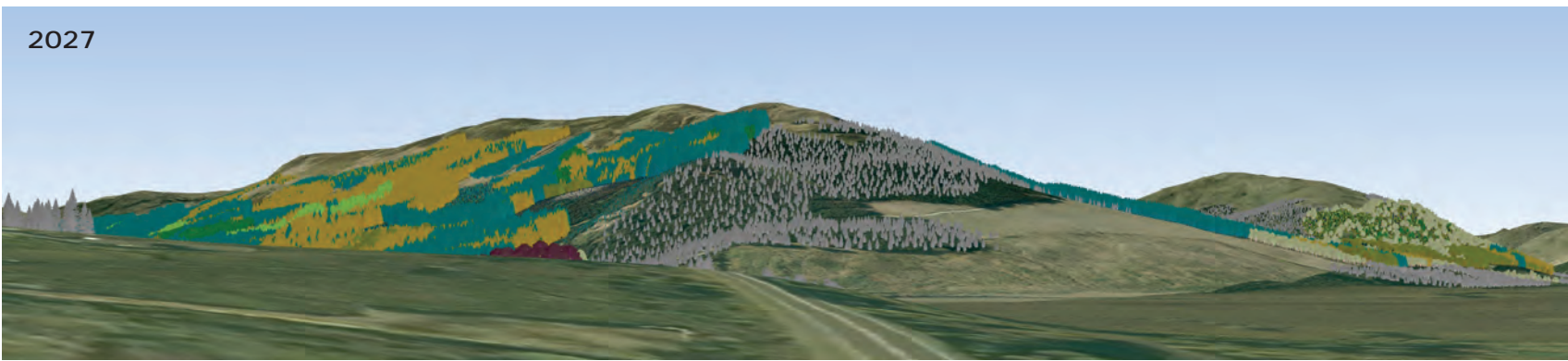
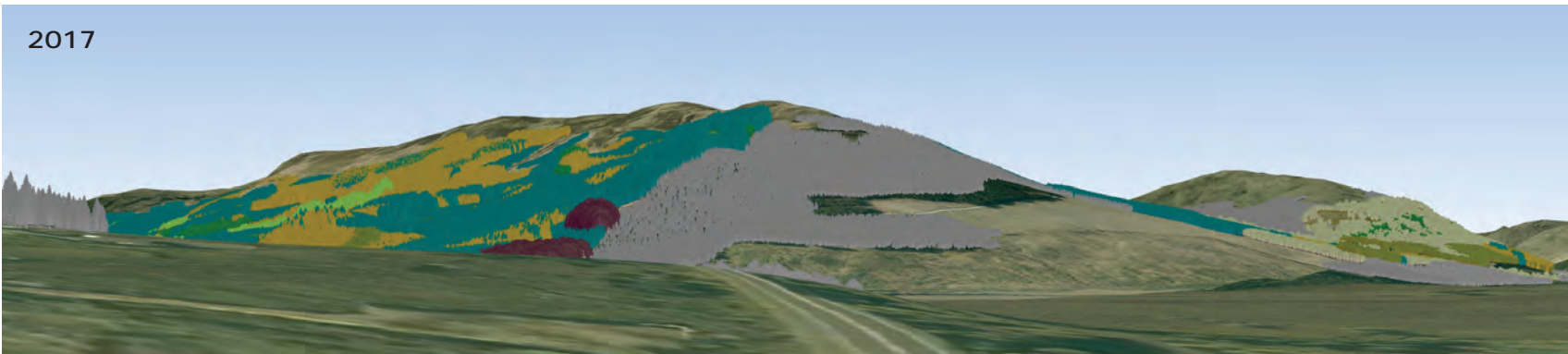

-  Sitka spruce
-  Norway spruce
-  Scots pine
-  Lodgepole pine
-  Larch
-  Douglas fir
-  Mixed conifers
-  Ash
-  Oak
-  Beech
-  Birch
-  Mixed broadleaves
-  Neighbouring woodland

**Cowal & Trossachs
Forest District
West Strathyre**

View 1: A84 Kingshouse
Grid Ref: NN 564203
Date: 9th January 2017

**Visualisation of future
habitat and species**

Visualisation year

2027

2037

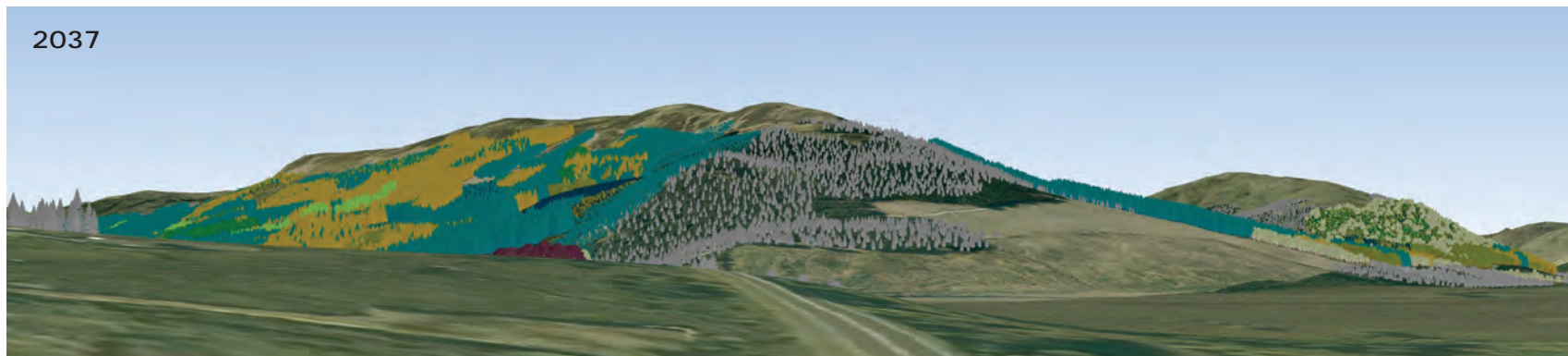
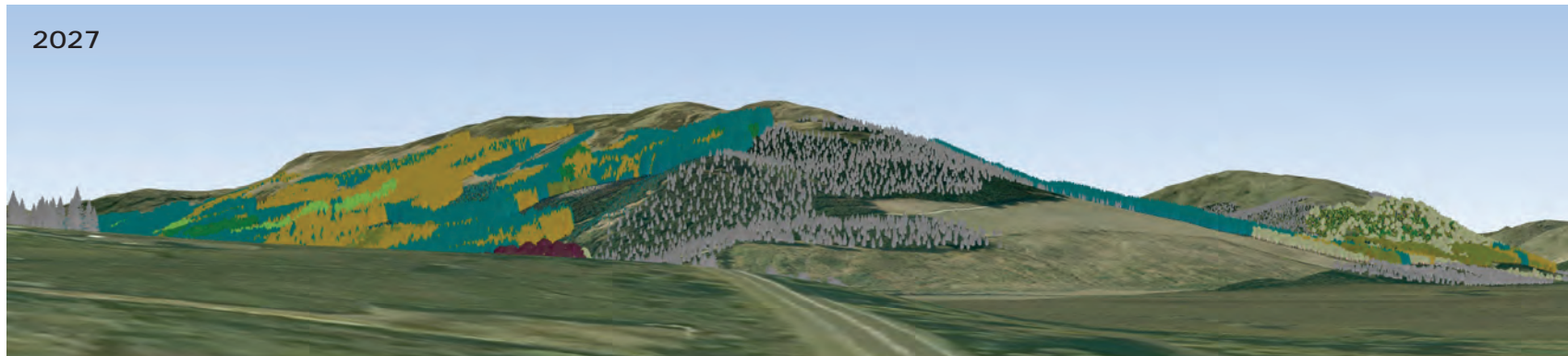

-  Sitka spruce
-  Norway spruce
-  Scots pine
-  Lodgepole pine
-  Larch
-  Douglas fir
-  Mixed conifers
-  Ash
-  Oak
-  Beech
-  Birch
-  Mixed broadleaves
-  Neighbouring woodland

**Cowal & Trossachs
 Forest District
 West Strathyre**

View 1: A84 Kingshouse
 Grid Ref: NN 564203
 Date: 9th January 2017

**Visualisation of future
 habitat and species**

- Visualisation year
- 2017
 - 2037

Perspectives produced using natural colour - not shown on key

