

FLS Glen Draft Prosen Fencing Proposals - Phase 1
 - indicative fence lines overlaid on the concept plan for woodland creation and habitat restoration -

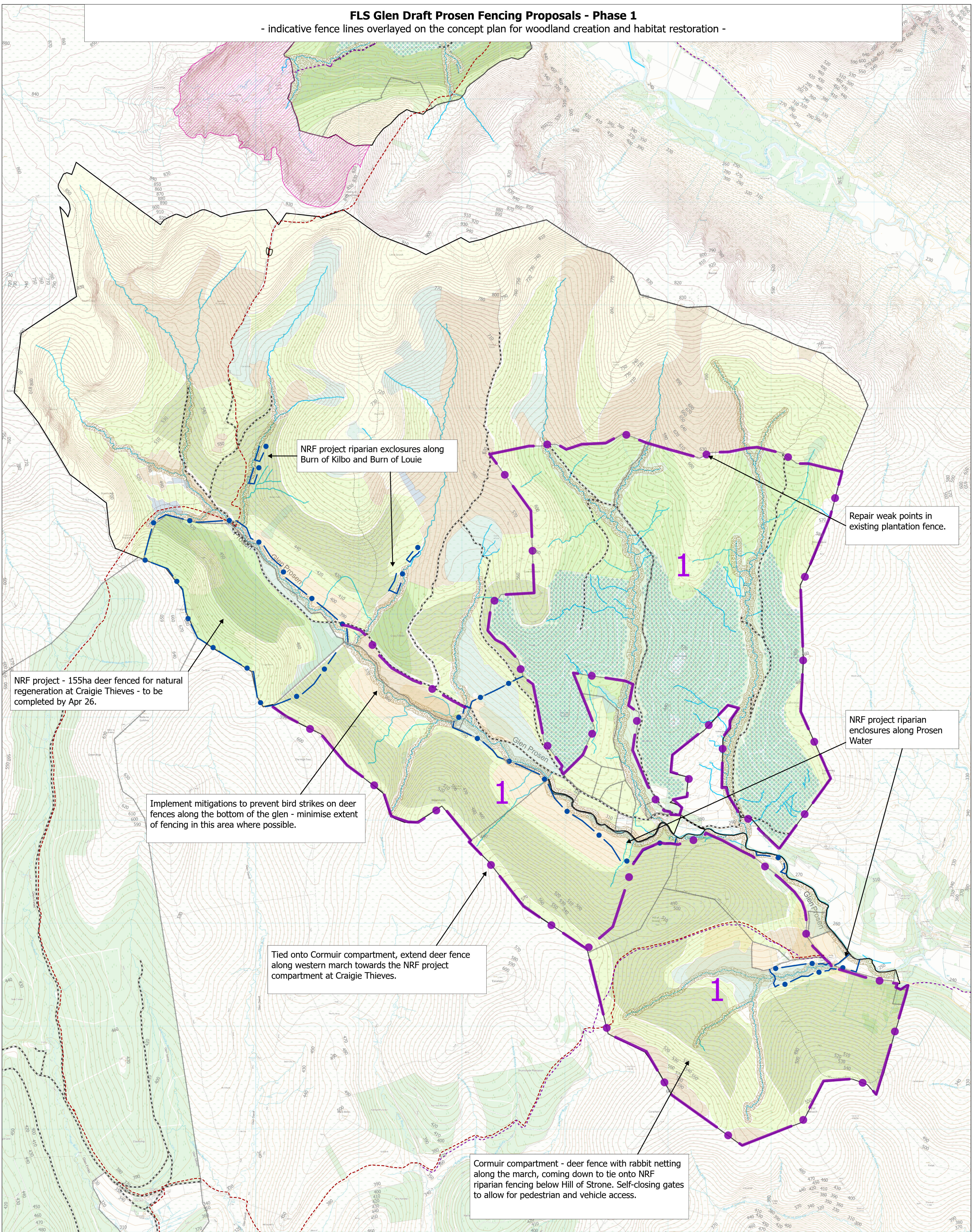

Legend

- Existing fences
- Tracks ATV
- Forest Roads
- ▨ Productive Conifer Plantation
- ▨ Montane Habitat Mosaic

- ▨ Upland Flush Fen & Swamp
- ▨ Fen, Marsh & Swamp
- ▨ Peatland Habitat Mosaic
- ▨ National Forest & Land Boundary
- ▨ Riparian Woodland
- ▨ Wading Birds Habitat
- ▨ Open Wooded Habitat
- ▨ Valley Side Woodland
- Watercourses
- ▨ National Nature Reserves

- ScotWays Rights of Way
- Core Paths
- NRF Project Deer Fence
- Proposed Deer Fences First Phase

Kilometers

Forestry and Land Scotland
Coilltearachd agus Fearann Alba

FLS Glen Draft Prosen Fencing Proposals - Phase 2

- indicative fence lines overlaid on the concept plan for woodland creation and habitat restoration -

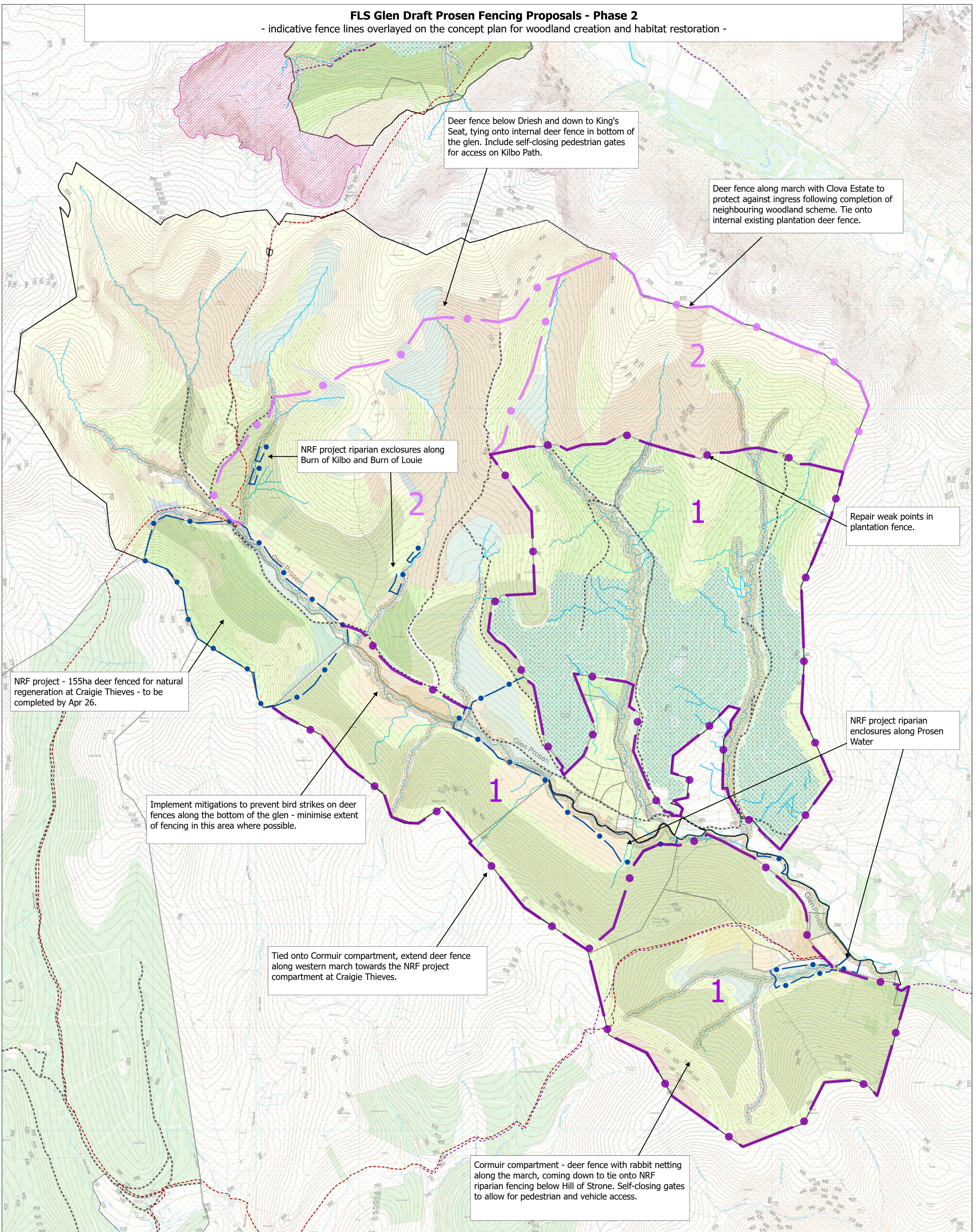

Legend

- Existing fences
- Tracks ATV
- Forest Roads
- ▨ Productive Conifer Plantation
- ▨ Montane Habitat Mosaic

- ▨ Upland Flush Fen & Swamp
- ▨ Fen, Marsh & Swamp
- ▨ Peatland Habitat Mosaic
- ▨ National Forest & Land Boundary
- ▨ Riparian Woodland

- ▨ Wading Birds Habitat
- ▨ Open Wooded Habitat
- ▨ Valley Side Woodland
- Watercourses
- ▨ National Nature Reserves

- ScotWays Rights of Way
- Core Paths
- NRF Project Deer Fence
- Proposed Deer Fences Second Phase
- Proposed Deer Fences First Phase

Kilometers

0 0.5 1 2 3 4

Forestry and Land Scotland
Coilltearachd agus Fearann Alba

FLS Glen Draft Prosen Fencing Proposals - Phase 3

- indicative fence lines overlaid on the concept plan for woodland creation and habitat restoration -

Deflection fence on western march up to the Mayar Burn - must be high spec with robust annual maintenance to ensure effectiveness. Maintain strong ranger presence and deer culling in the open area across the north of the glen in order to protect establishment of montane scrub and peatland restoration - progress will be reviewed and if restoration objectives are not being met more fencing may still be required in this area.

Deer fence below Driesh and down to King's Seat, tying onto internal deer fence in bottom of the glen. Include self-closing pedestrian gates for access on Kilbo Path.

Deer fence along march with Clova Estate to protect against ingress following completion of neighbouring woodland scheme. Tie onto interna existing plantation deer fence.

NRF project riparian exclosures along Burn of Kilbo and Burn of Louie

Repair weak points in the existing plantation fence.

NRF project - 155ha deer fenced for natural regeneration at Craigie Thieves - to be completed by Apr 26.

NRF project riparian exclosures along Prosen Water

Implement mitigations to prevent bird strikes on deer fences along the bottom of the glen - minimise extent of fencing in this area where possible.

Tied onto Cormuir compartment, extend deer fence along western march towards the NRF project compartment at Craigie Thieves.

Cormuir compartment - deer fence with rabbit netting along the march, coming down to tie onto NRF riparian fencing below Hill of Strone. Self-closing gates to allow for pedestrian and vehicle access.

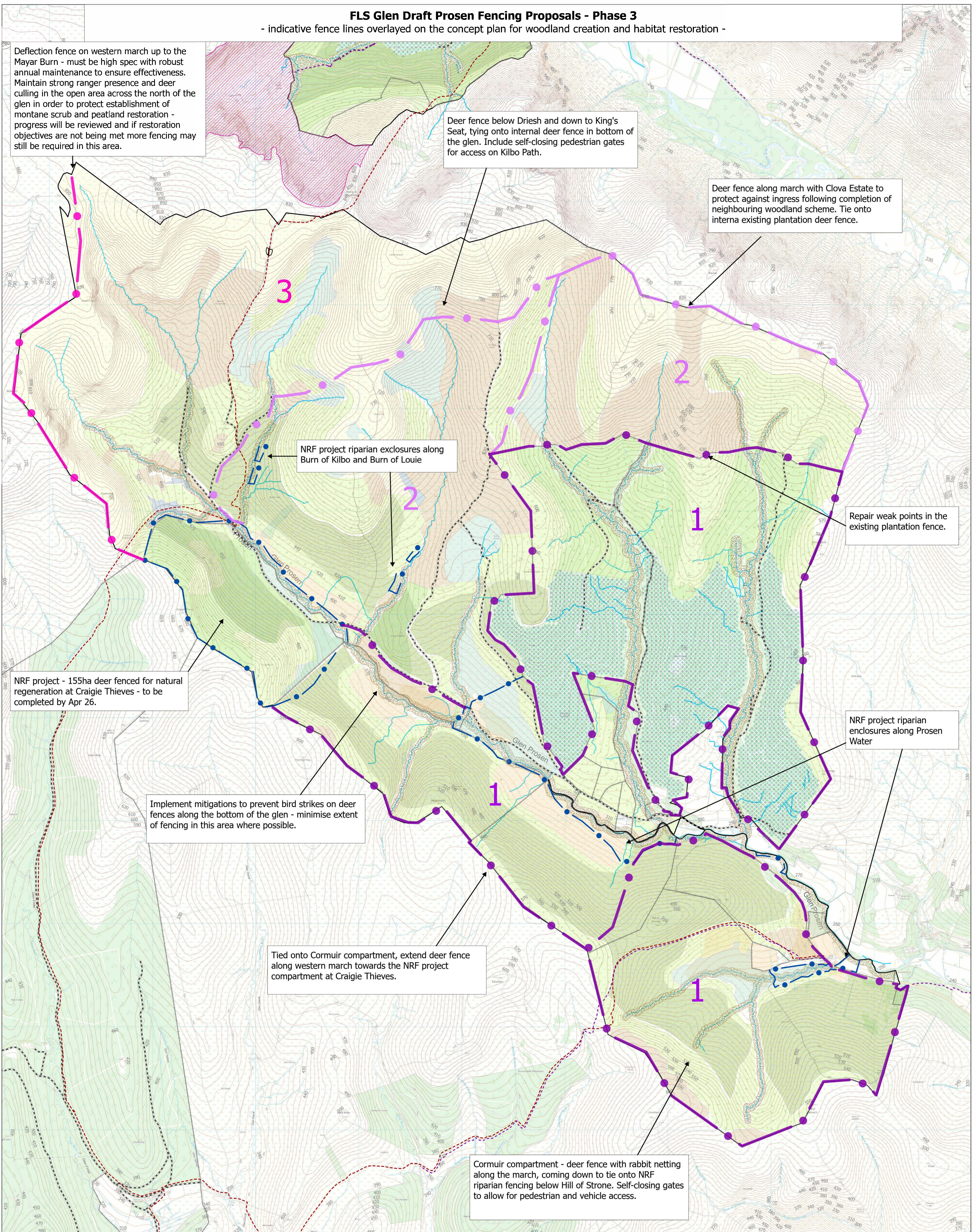

Legend

- Existing fences
- Tracks ATV
- Forest Roads
- Productive Conifer Plantation
- Montane Habitat Mosaic
- Upland Flush Fen & Swamp

- Fen, Marsh & Swamp
- Peatland Habitat Mosaic
- National Forest & Land Boundary
- Riparian Woodland
- Wading Birds Habitat
- Open Wooded Habitat

- Valley Side Woodland
- Watercourses
- National Nature Reserves
- ScotWays Rights of Way
- Core Paths
- NRF Project Deer Fence

- Proposed Deer Fences First Phase
- Proposed Deer Fences Second Phase
- Proposed Deer Fences Third Phase

Kilometers

0 0.5 1 2 3 4

Forestry and Land Scotland
Coilltearachd agus Fearann Alba