



Map 5 - Thinning Coupes

Author: Eelco De Jong
Scale @ A3: 1:10,000
Date: 22/11/2024

Legend

- Watercourses**
 - Watercourses
- Forest Roads**
 - Forest Roads
- Planned Roads**
 - Planned Roads
- Scenario Thinning Coupes**
 - Before 2025
 - 2025
 - 2026
 - 2027
 - 2028
 - 2029
 - 2030
 - 2031
 - 2032
 - After 2032
 - No Thinning
- Land Management Plan Areas**
 - Land Management Plan Areas

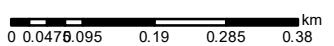

Reproduced by permission of Ordnance Survey on behalf of HMSO. © Crown copyright and database right 2024. All rights reserved. Ordnance Survey Licence number 100024925. © Getmapping Plc and Bluesky International Limited 2024.

Scotland's national forests and land are responsibly managed to the UK Woodland Assurance Standard.

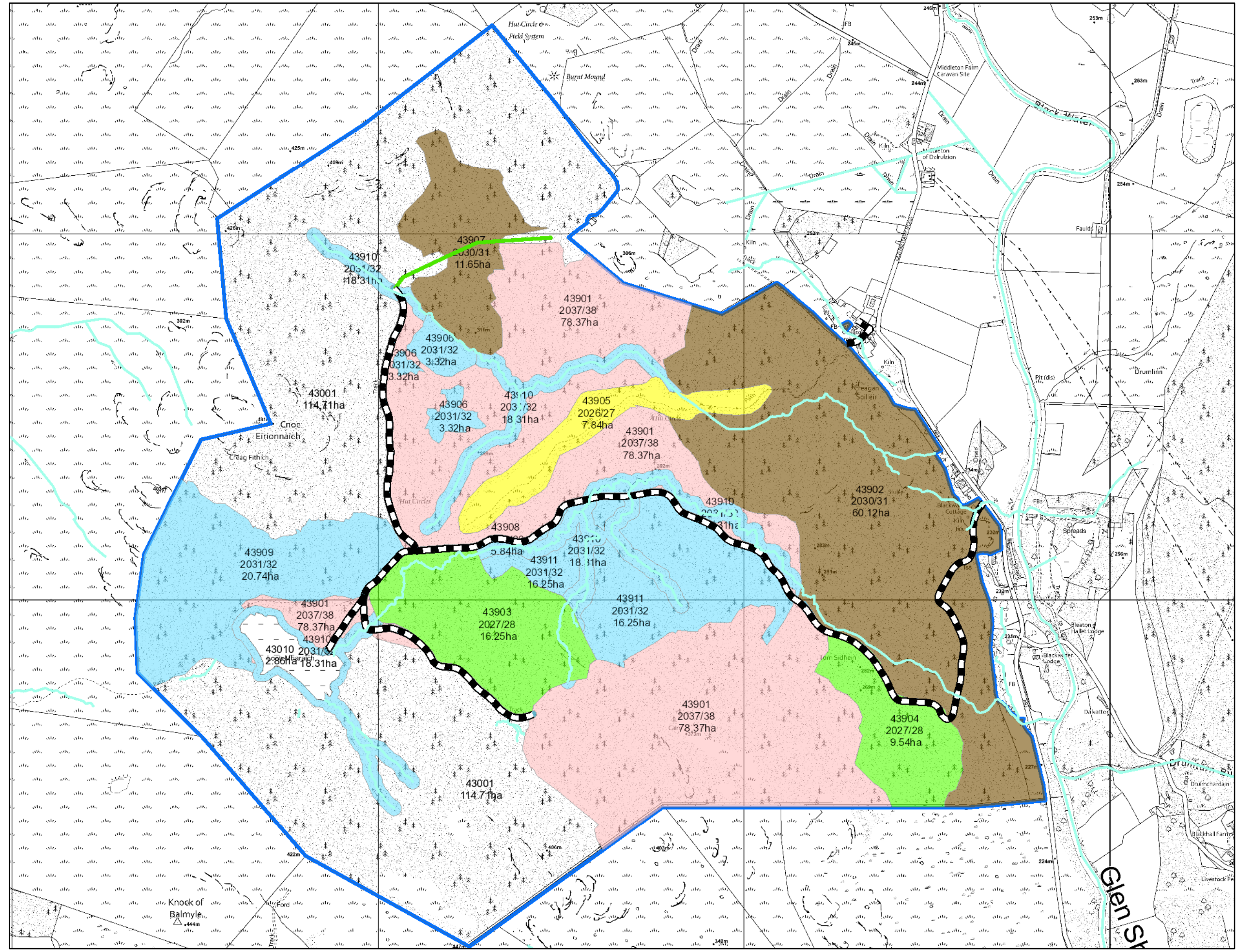

Bluesky