

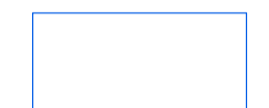



**Legend**

-  Sub-Compartments
-  Felled (Awaiting Restock)
-  Windblow 2019
-  Block boundary



Scotland's National Forest Estate is responsibly managed to the UK Woodland Assurance Standard.

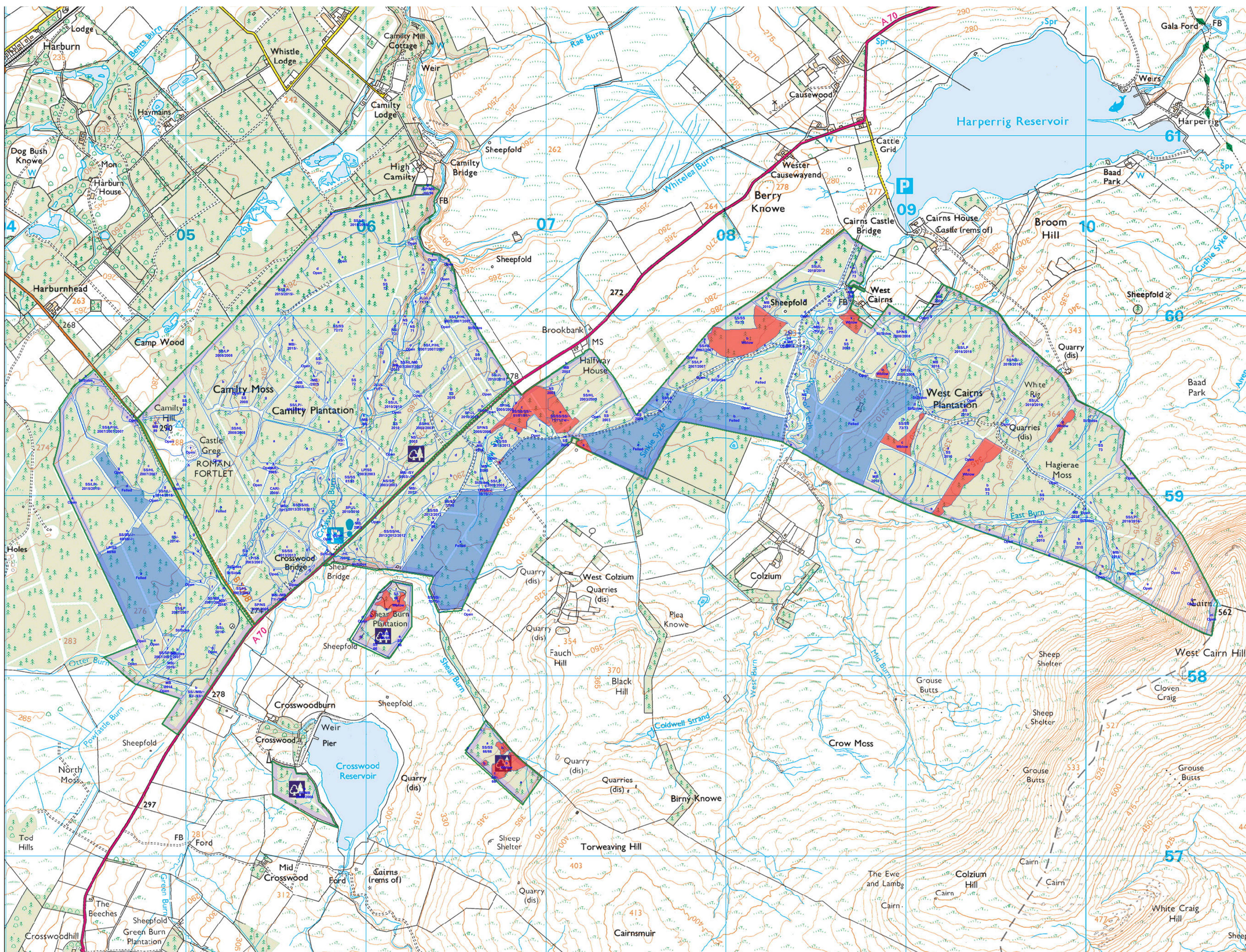

**Camilty**

4a. Soils

Scale: 1:24,000 @ A3



November 2018

**Legend**

- Soil Type (Code)**
- Blaket Bog (11b)
  - Peaty gley (6)
  - Surface water gley (7)
  - Complex - (riparian soils)
  - Peaty podzol (3p)
  - Humus-iron podzol (4z)
  - Upland brown earth (1u)
  - Peaty podzolic gley (6z)
  - Forest Roads
  - Block Boundary

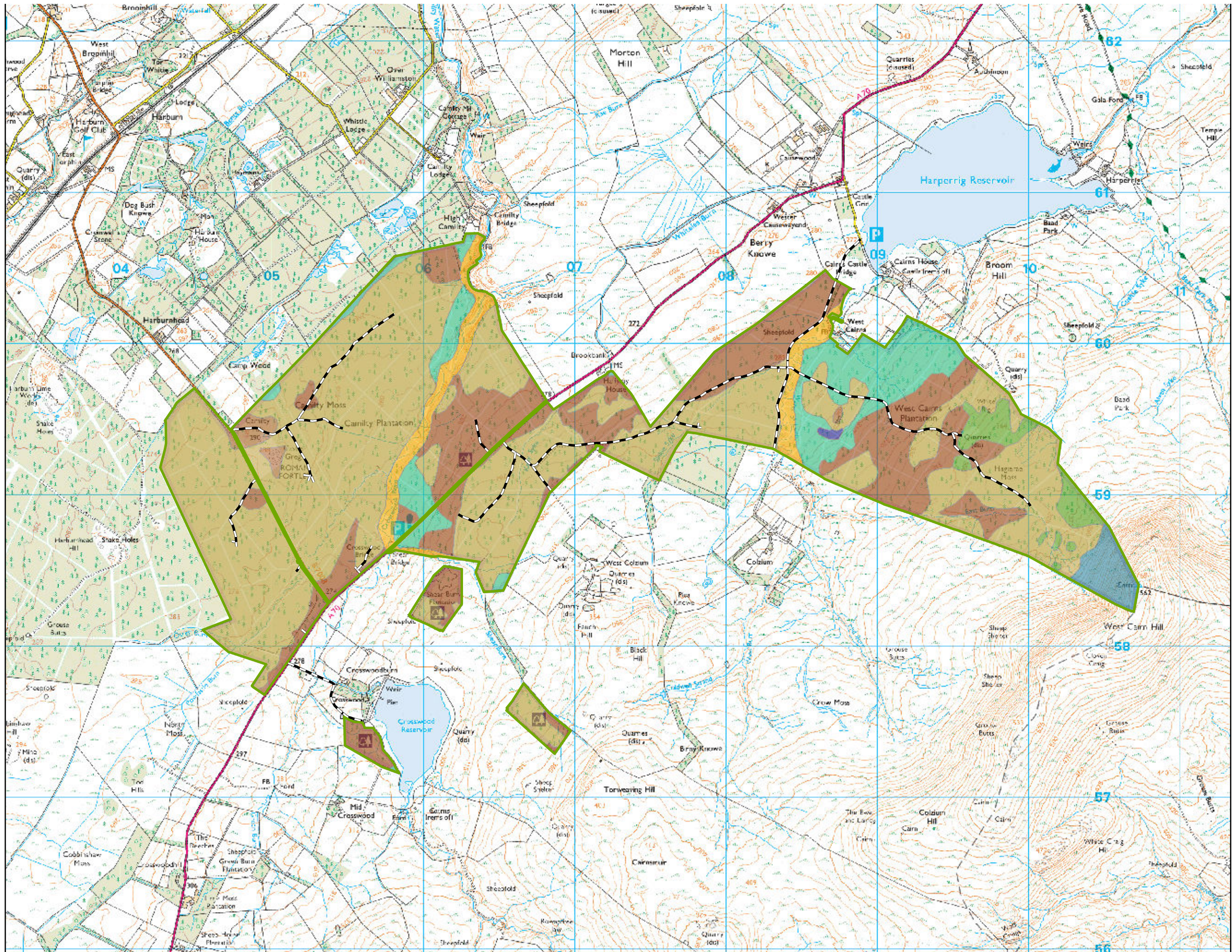

Scotland's National Forest Estate is responsibly managed to the UK Woodland Assurance Standard.



**Camilty**

4b. SNR

Scale: 1:24,000 @ A3

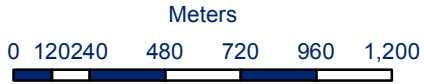

November 2018

**Legend**

**Soil Nutrient Regime (SNR)**

- Very Poor
- Medium
- Rich
- Very Rich

- Forest Roads
- Block Boundary

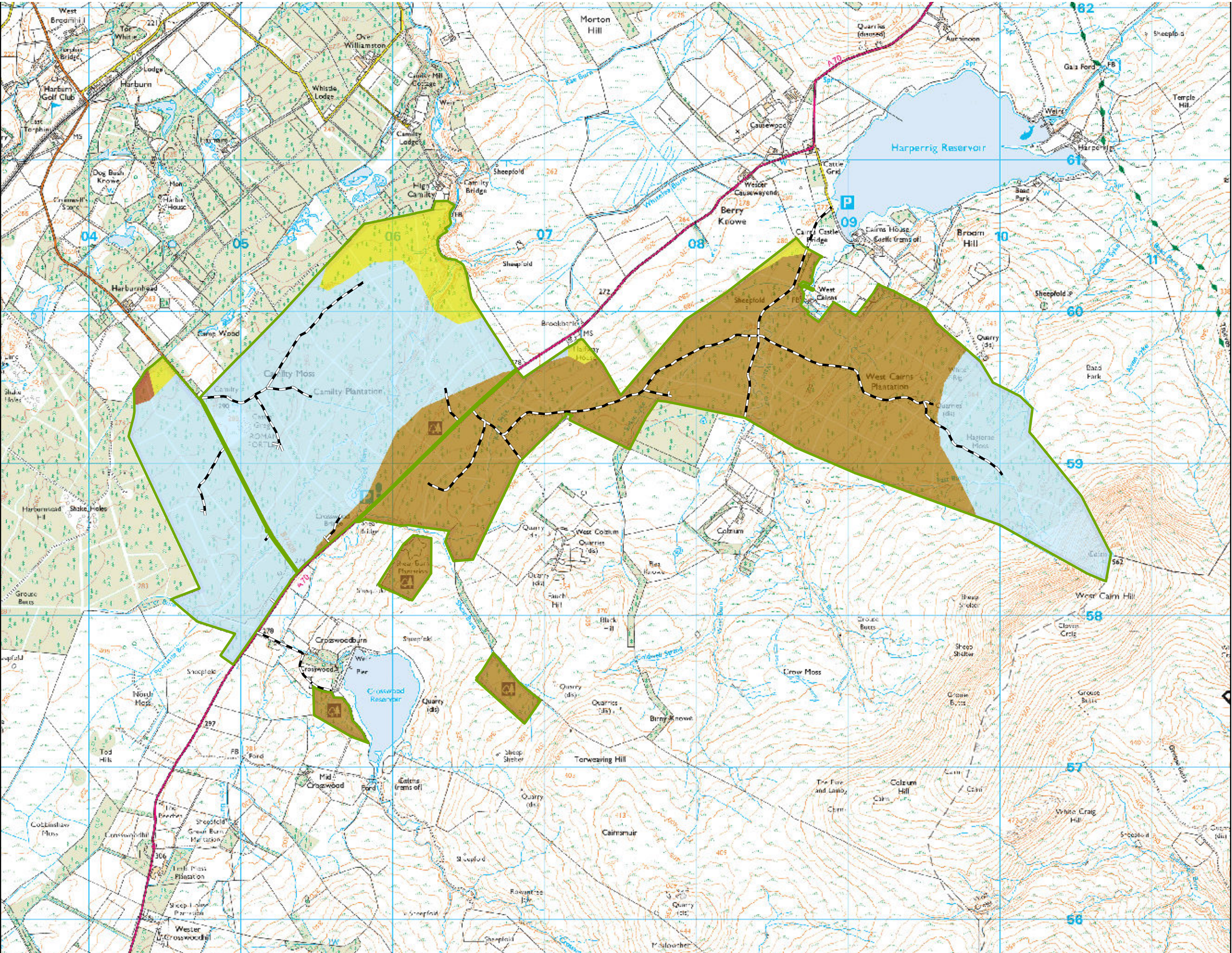

Scotland's National Forest Estate is responsibly managed to the UK Woodland Assurance Standard.



**Camilty**

4c. SMR

Scale: 1:24,000 @ A3

Meters

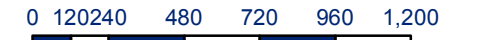

November 2018

**Legend**

**Soil Moisture Regime (SMR)**

- Very Wet
- Wet
- Very Moist
- Moist
- Fresh
- Slightly Dry

- Forest Roads
- Block Boundary

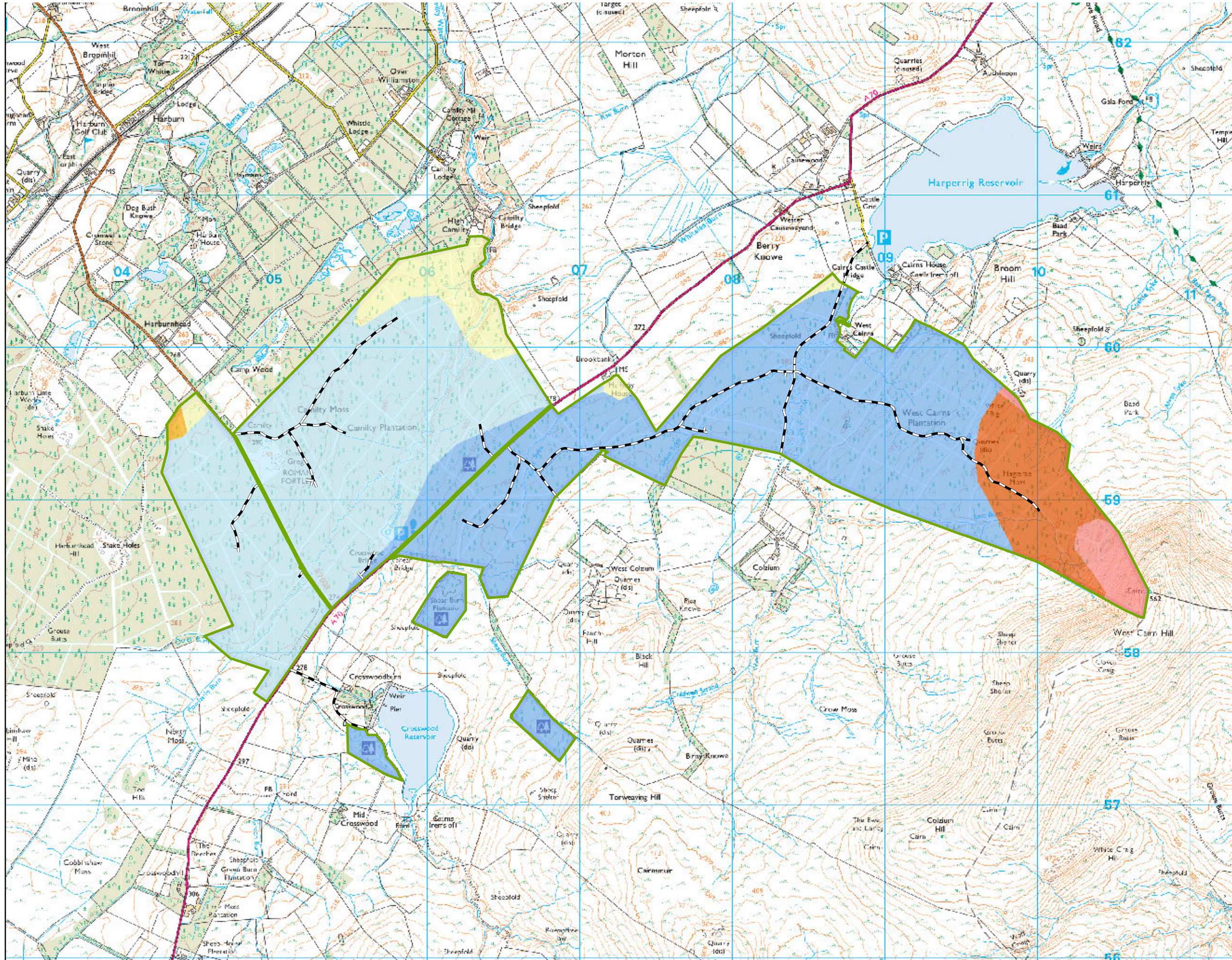

Scotland's National Forest Estate is responsibly managed to the UK Woodland Assurance Standard.



**Camily**

4d. DAMS

Scale: 1:24,000 @ A3



November 2018

**Legend**

**DAMS Scores**

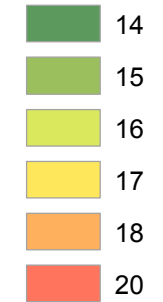

- Forest Roads
- Block Boundary

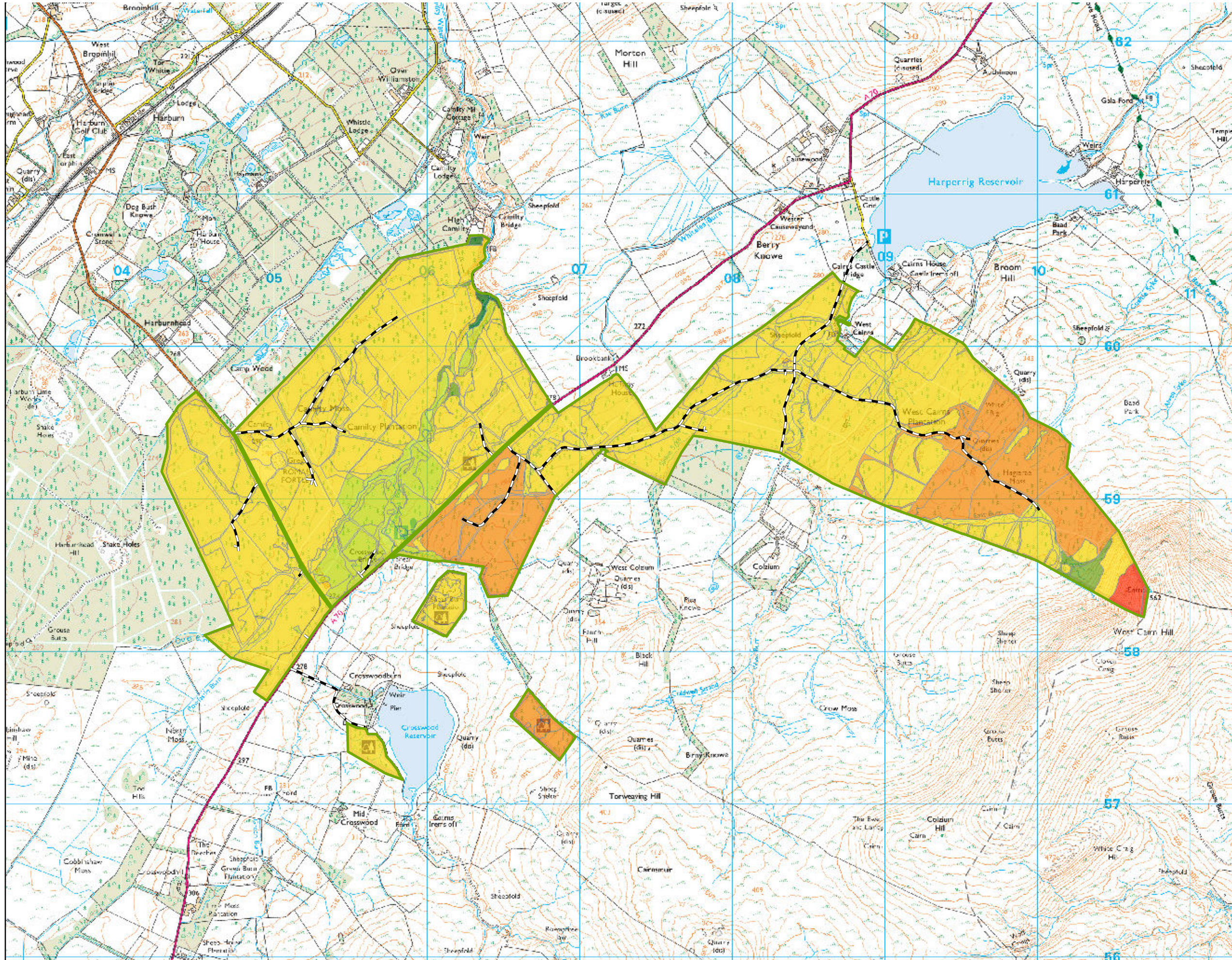

Scotland's National Forest Estate is responsibly managed to the UK Woodland Assurance Standard.



Camilty

4e.Heritage Fetaures

Scale: 10,000 @ A1

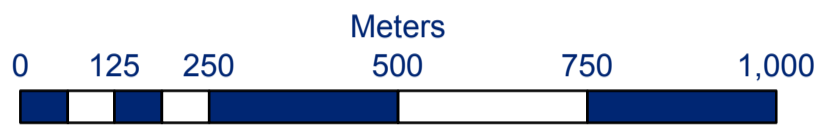

Feb 2019

Legend

- Designation**
- Scheduled Monument
  - Undesignated
  - Forest Roads
  - Block Boundary

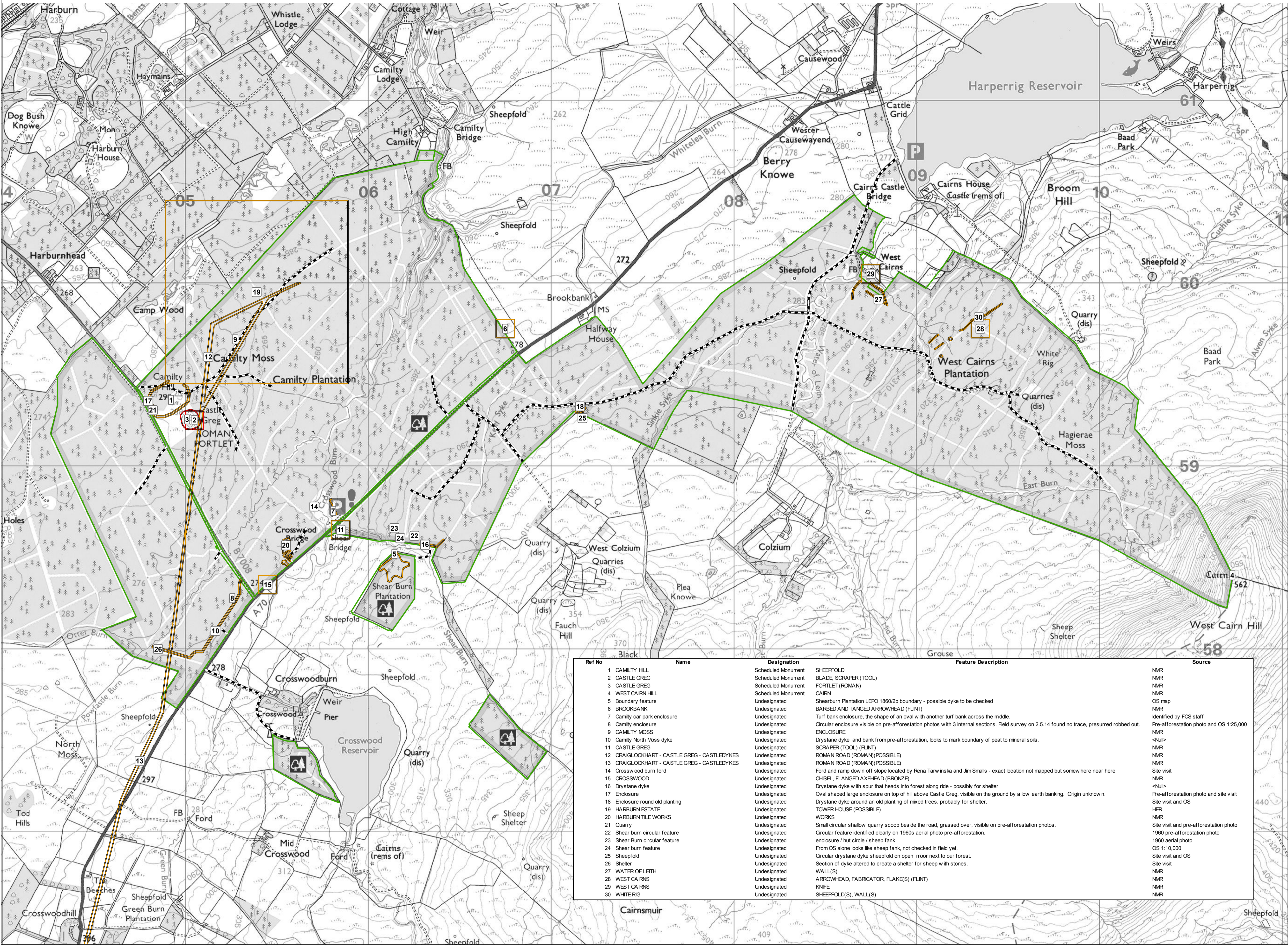

Ref No	Name	Designation	Feature Description	Source
1	CAMILTY HILL	Scheduled Monument	SHEEPFOLD	NMR
2	CASTLE GREG	Scheduled Monument	BLADE, SCRAPER (TOOL)	NMR
3	CASTLE GREG	Scheduled Monument	FORTLET (ROMAN)	NMR
4	WEST CAIRN HILL	Scheduled Monument	CAIRN	NMR
5	Boundary feature	Undesignated	Shearburn Plantation LEPO 1860/2b boundary - possible dyke to be checked	OS map
6	BROOKBANK	Undesignated	BARBED AND TANGED ARROWHEAD (FLINT)	NMR
7	Camilty car park enclosure	Undesignated	Turf bank enclosure, the shape of an oval with another turf bank across the middle.	Identified by FCS staff
8	Camilty enclosure	Undesignated	Circular enclosure visible on pre-afforestation photos with 3 internal sections. Field survey on 2.5.14 found no trace, presumed robbed out.	Pre-afforestation photo and OS 1:25,000
9	CAMILTY MOSS	Undesignated	ENCLOSURE	NMR
10	Camilty North Moss dyke	Undesignated	Drystone dyke - bank from pre-afforestation, looks to mark boundary of peat to mineral soils.	<Null>
11	CASTLE GREG	Undesignated	SCRAPER (TOOL) (FLINT)	NMR
12	CRAIGLOCKHART - CASTLE GREG - CASTLEDYKES	Undesignated	ROMAN ROAD (ROMAN)(POSSIBLE)	NMR
13	CRAIGLOCKHART - CASTLE GREG - CASTLEDYKES	Undesignated	ROMAN ROAD (ROMAN)(POSSIBLE)	NMR
14	Crosswood burn ford	Undesignated	Ford and ramp down n off slope located by Rena Tarw inska and Jim Smalls - exact location not mapped but somewhere near here.	Site visit
15	CROSSWOOD	Undesignated	ORISEL, FLANGED AXE-HEAD (BRONZE)	NMR
16	Drystone dyke	Undesignated	Drystone dyke with spur that heads into forest along ridge - possibly for shelter.	<Null>
17	Enclosure	Undesignated	Oval shaped large enclosure on top of hill above Castle Greg, visible on the ground by a low earth banking. Origin unknown.	Pre-afforestation photo and site visit
18	Enclosure round old planting	Undesignated	Drystone dyke around an old planting of mixed trees, probably for shelter.	Site visit and OS
19	HARBURN ESTATE	Undesignated	TOWER HOUSE (POSSIBLE)	HER
20	HARBURN TILE WORKS	Undesignated	WORKS	NMR
21	Quarry	Undesignated	Small circular shallow quarry scoop beside the road, grassed over, visible on pre-afforestation photos.	Site visit and pre-afforestation photo
22	Shear burn circular feature	Undesignated	Circular feature identified clearly on 1960s aerial photo pre-afforestation.	1960 pre-afforestation photo
23	Shear Burn circular feature	Undesignated	enclosure / hut circle / sheep fank	1960 aerial photo
24	Shear burn feature	Undesignated	From OS alone looks like sheep fank, not checked in field yet.	OS 1:10,000
25	Sheepfold	Undesignated	Circular drystone dyke sheepfold on open moor next to our forest.	Site visit and OS
26	Shelter	Undesignated	Section of dyke altered to create a shelter for sheep with stones.	Site visit
27	WATER OF LEITH	Undesignated	WALL(S)	NMR
28	WEST CAIRNS	Undesignated	ARROW-HEAD, FABRICATOR, FLAKE(S) (FLINT)	NMR
29	WEST CAIRNS	Undesignated	KNIFE	NMR
30	WHITE RIG	Undesignated	SHEEPFOLD(S), WALL(S)	NMR

Scotland's National Forest Estate is responsibly managed to the UK Woodland Assurance Standard.

