

Thinning will normally be carried out at, or below, the level of marginal thinning intensity (i.e. removing no more than 70% of the maximum Mean Annual Increment (MAI), or Yield Class (YC), per year). Higher intensities (no more than 140% of maximum MAI, or YC, per year) may be applied where thinning has been delayed, larger tree sizes are being sought or as part of a LISS prescription.

The above prescription applies to the following areas shown on the map & legend:

Commercial Conifer Thinning

Remaining thinning areas will be thinned at lower than 70% maximum Mean Annual Increment for safety and conservation purposes:

Amenity & Ash die-back thinning
Conservation (PAWS Halo) thinning

FLS Work Plans will define the detailed thinning prescription before work is carried out and operations will be monitored by checking pre and post thinning basal areas for the key crop components.

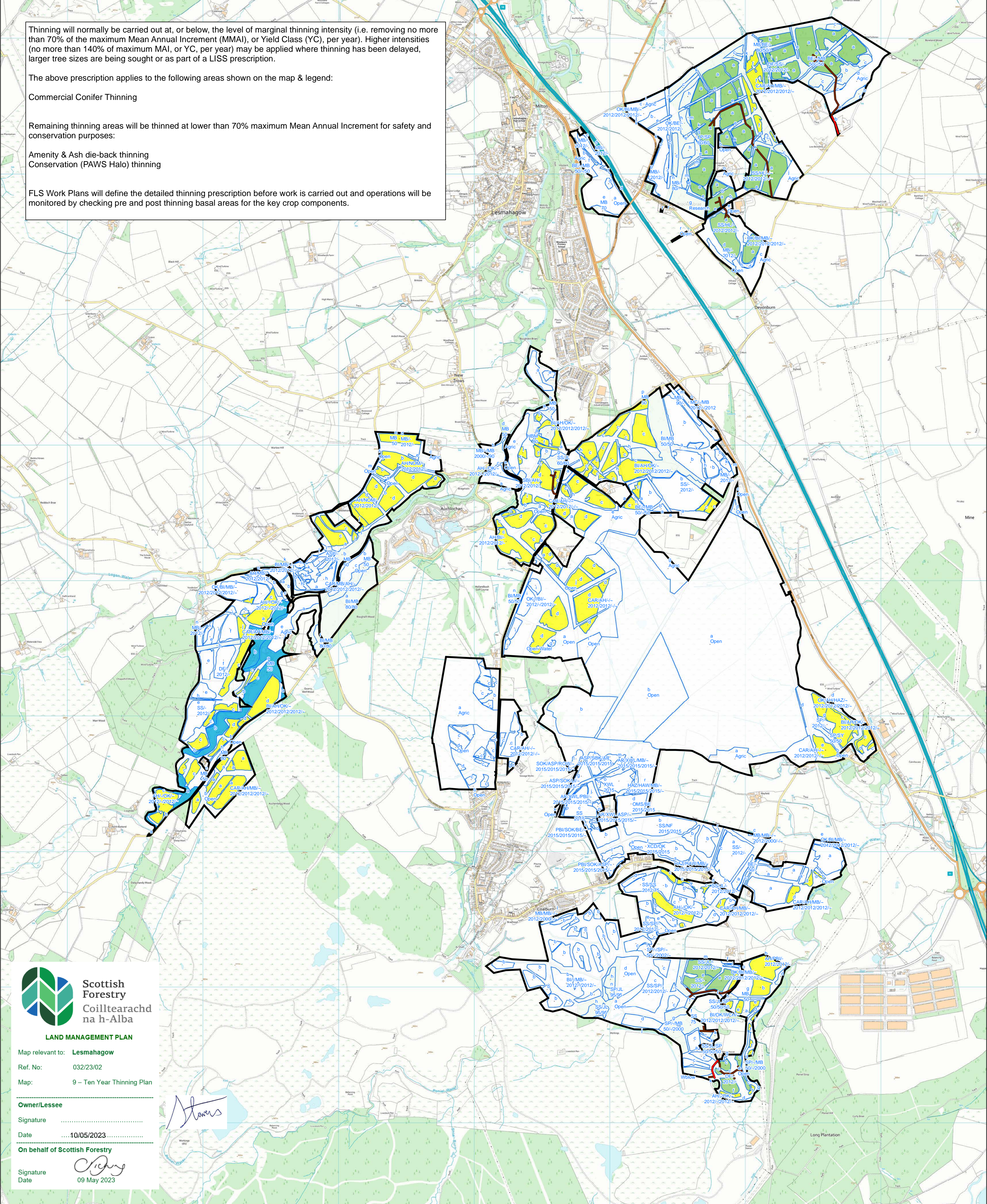

Scottish Forestry
Coilltearachd na h-Alba

LAND MANAGEMENT PLAN

Map relevant to: **Lesmahagow**

Ref. No: 032/23/02

Map: 9 – Ten Year Thinning Plan

Owner/Lessee

Signature: 







Date: 10/05/2023

On behalf of Scottish Forestry

Signature: 

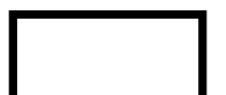
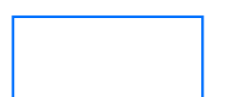
Date: 09 May 2023

Legend

-  Planned Road Upgrades
 -  Planned Roads
 -  Lesmahagow Plan Area
 -  Sub-compartments
- Lesmahagow_10_year_Thinning_Coupes**
- Thin_Type**
-  Commercial conifer thinning
 -  Amenity & Ash die-back thinning
 -  Conservation (PAWS Halo) thinning
 -  Non-thin

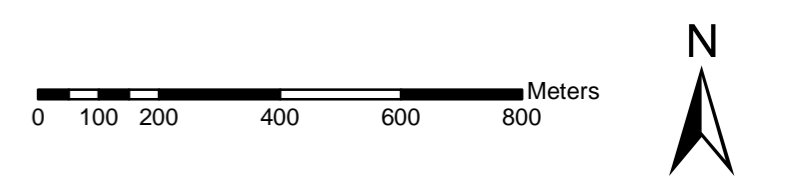

Reproduced by permission of Ordnance Survey on behalf of HMSO. © Crown copyright and database right [2022]. All rights reserved. Ordnance Survey Licence number [100021242]. © Getmapping Plc and Bluesky International Limited 2022.

Lesmahagow Land Management Plan 2023-33

MAP 9: 10 YEAR THINNING COUPES

Author: Central Region Planning Team

Scale @ A1: 1:12,500

Date: 31/08/2022

Scotland's National Forest Estate is responsibly managed to the UK Woodland Assurance Standard.