Coilhallan Wood

Biodiversity Layer Map
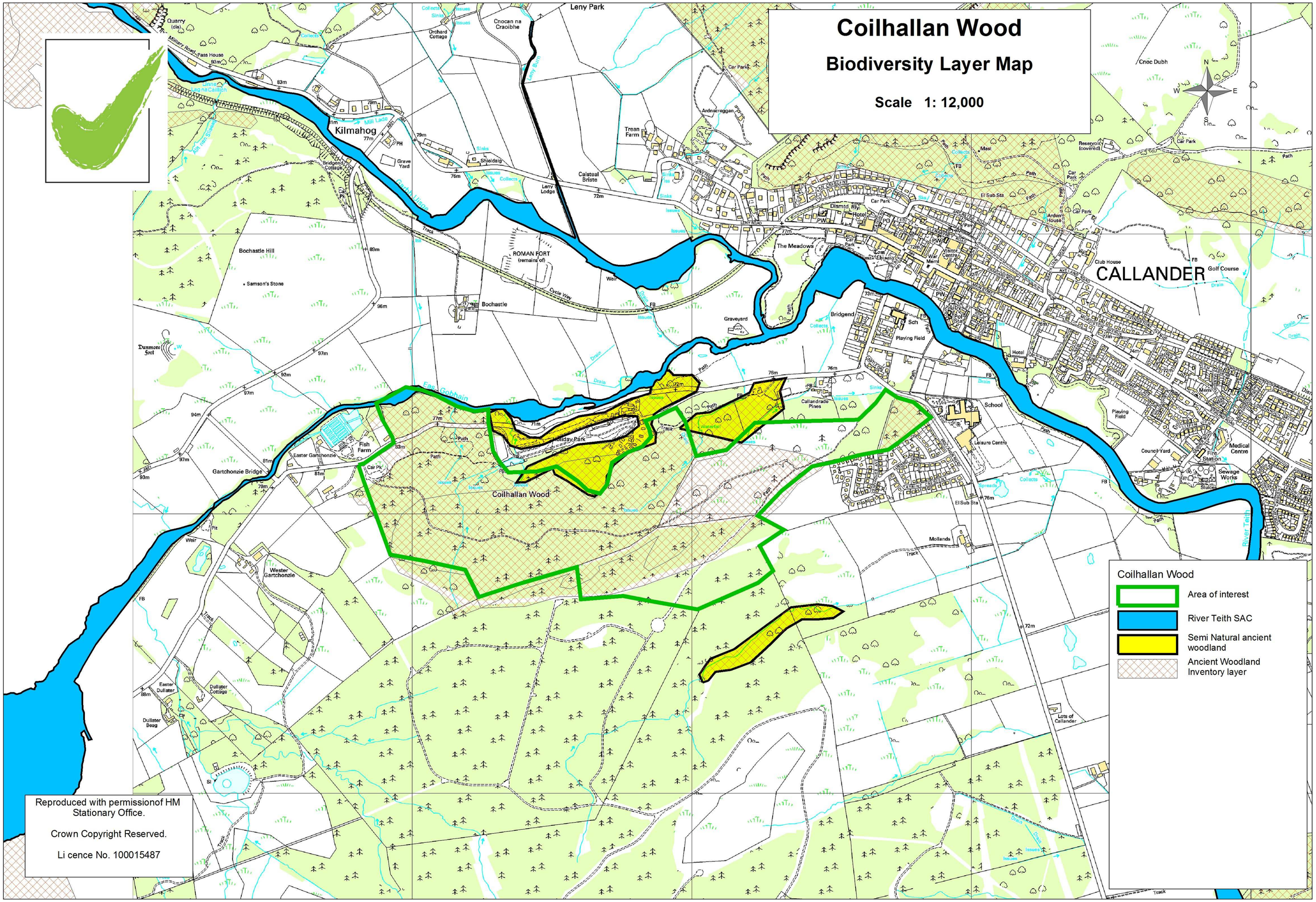
Scale 1: 12,000