





Moray & Aberdeenshire
Forest District
Bennachie

LISS Map

Date: January 2017
Scale: 1:18,000 at A1
O.S. Grid Ref NJ 670217

Please refer to land management
plan text, appendix 3.

LISS Coupes

-  Group Shelterwood
-  Single tree selection
-  Bennachie boundary
-  Open land

--- Paths
— Roads

'Low impact' is defined as the use of silvicultural systems where by the forest canopy is maintained at one or more levels without clearfelling. Clearfelling is defined as the cutting-down of all trees on an area of more than 2.0ha. Low Impact Silvicultural System imply the use of natural regeneration. All the areas hilghted will be thinned gradually and strategically in order to obtain natural regeneration.

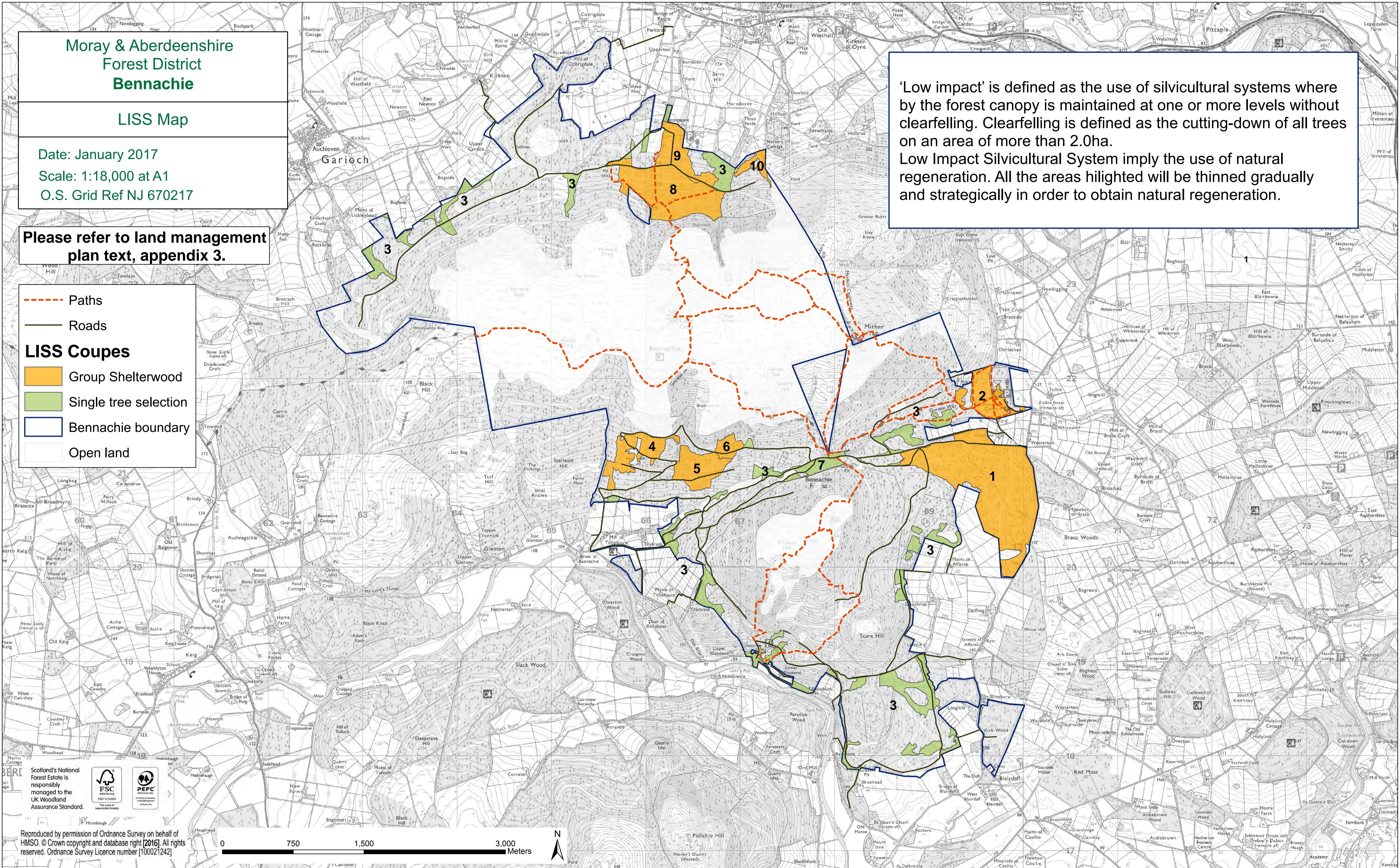

Reproduced by permission of Ordnance Survey on behalf of HMSO. © Crown copyright and database right [2016]. All rights reserved. Ordnance Survey Licence number [100021242]

