

# Newcastleton LMP Map Management Map

Author: John Ogilvie

Scale @ A0: 1:10,000

Date: 12/05/2020

- Legend**
-  Forest Roads
  -  Planned Roads
  -  Road upgrade requiring felling
  -  Felling coupes for approval
  - Management Type, Felling Year**
  -  Felled awaiting restock
  -  Phase 1 felling (2021 - 2025)
  -  Phase 2 felling (2026 - 2030)
  -  Phase 3 felling (2031 - 2035)
  -  Phase 4 felling (2036 - 2040)
  -  Phase 5 felling (2041 - 2045)
  -  Phase 6 felling (2046 - 2050)
  -  Phase 7 felling (2051 - 2055)
  -  After 2055
  -  Long Term Retention
  -  Natural Reserve
  -  Minimum Intervention
  -  Low Impact Silviculture
  -  Open
  -  Blocks

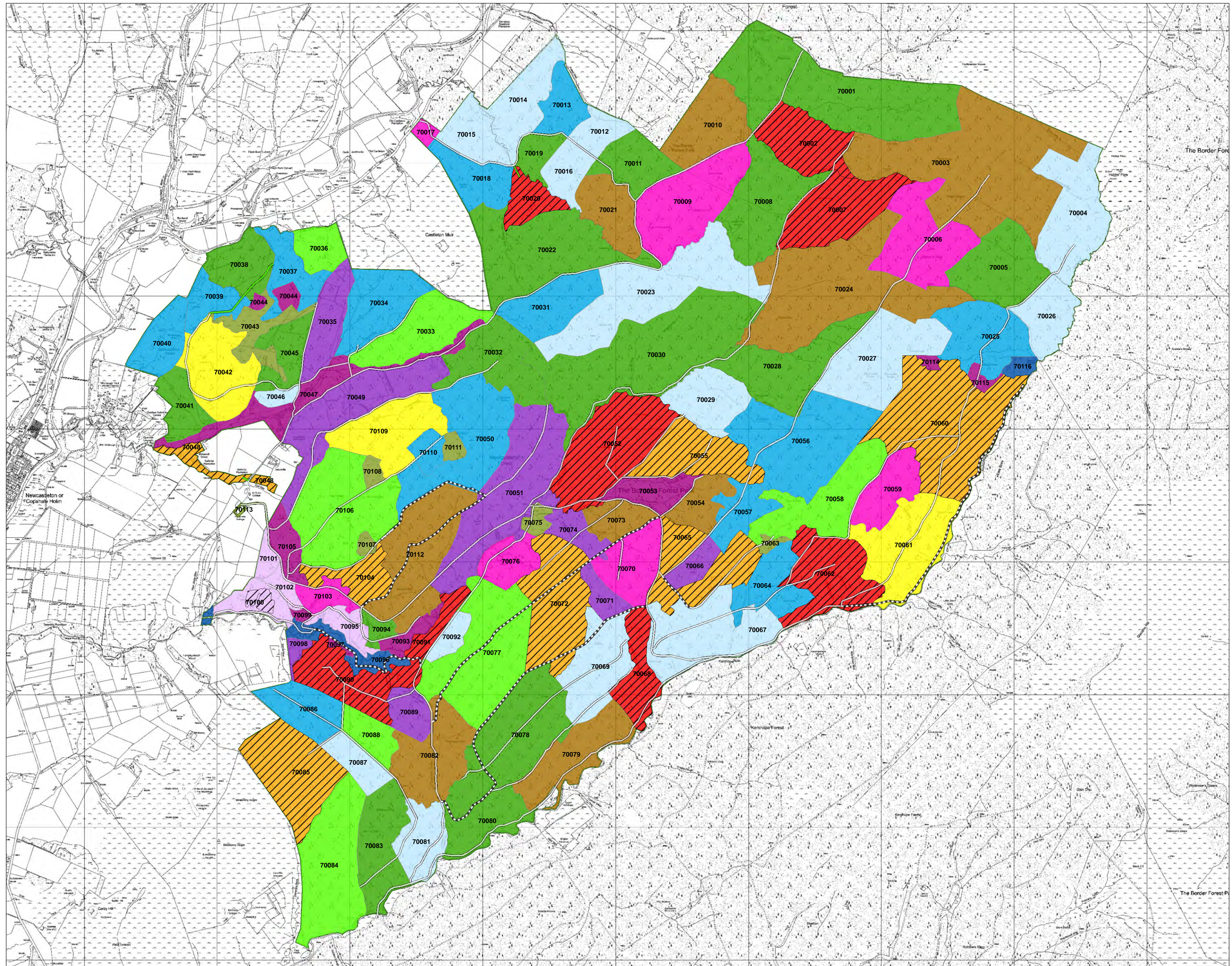

0 0.175 0.35 0.7 1.05 1.4 Km



Reproduced by permission of Ordnance Survey on behalf of HMSO. © Crown copyright and database right [2020]. All rights reserved. Ordnance Survey Licence number [100021242]. © Getmapping Plc and Bluesky International Limited 2020.

Scotland's National  
Forest Estate is  
responsibly  
managed to the  
UK Woodland  
Assurance Standard.

