

**Map 5.4 Future species and habitats map**

Author: R.Wilson  
Scale @ A3: 1:10,000  
Date: 11/11/2024

- Legend**
-  Rec - Linear Assets
  -  proposed roads
  -  Open hill tops
  -  Lost\_land
  -  Extra\_Land
  -  reservoir
  -  Forest boundary
  -  Sitka spruce (SS)
  -  Norway spruce (NS)
  -  Lodgepole pine (LP)
  -  Scots pine (SP)
  -  Larch sp (EL/HL/JL)
  -  Douglas fir (DF)
  -  Mixed/ other conifers (MC/XC)
  -  Birch (BI)
  -  Oak (OK)
  -  Ash (AH)
  -  Beech (BE)
  -  Mixed/ other broadleaves (MB/XB)
  -  Open land
  -  Species Mixture: Main colour = Dominant species  
Dots = Secondary species  
Sitka spruce with Birch shown here

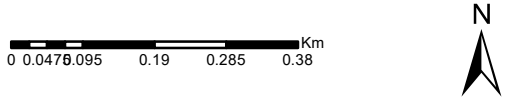

Reproduced by permission of Ordnance Survey on behalf of HMSO.  
© Crown copyright and database right [2024]. All rights reserved.  
Ordnance Survey Licence number [100021242].  
© Getmapping Plc and Bluesky International Limited 2024.

