Taymount Wood: 25 Year Woodland Management Plan (2024 – 2048)
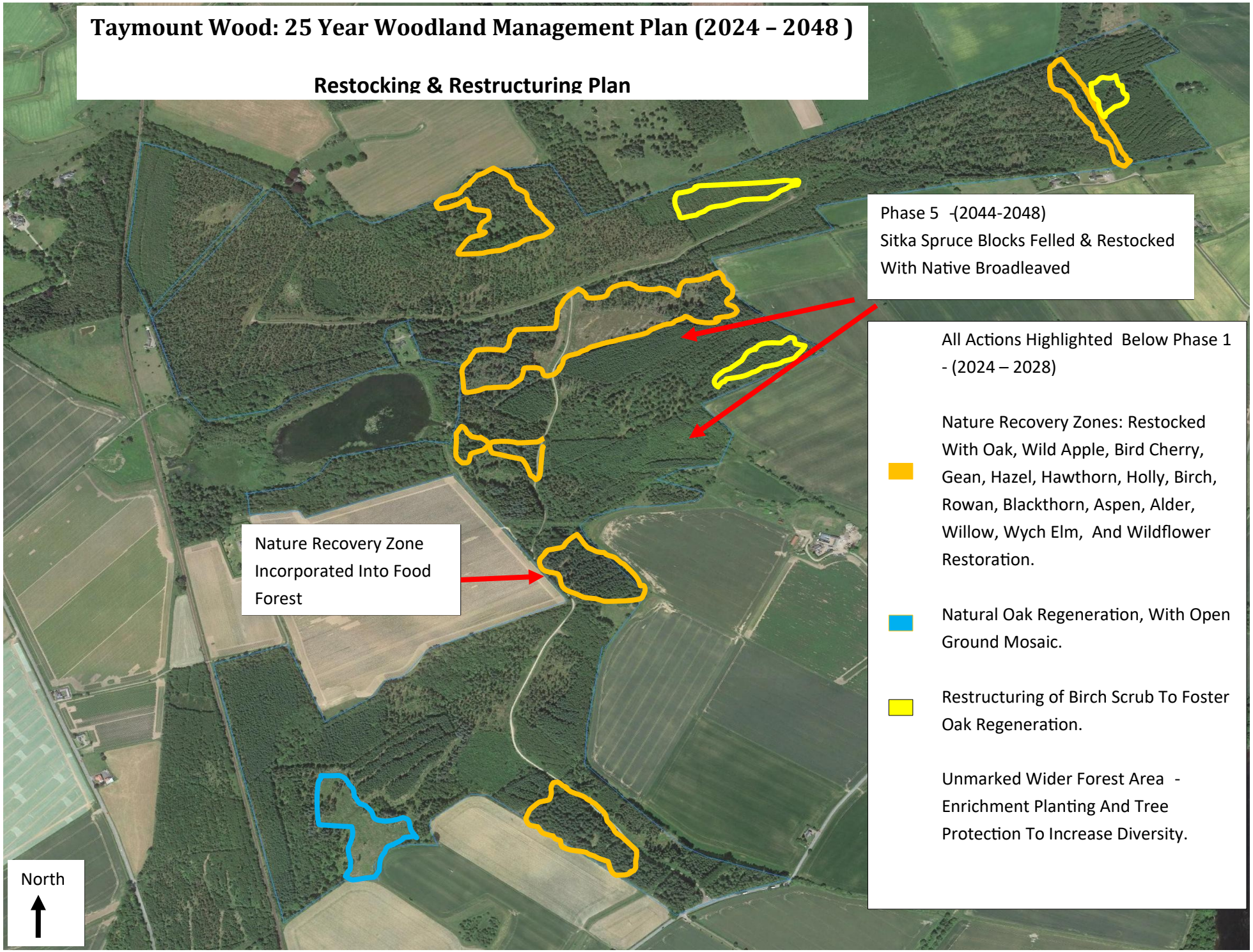
Restocking & Restructuring Plan