Forestry Commission Scotland
Coimisean na Coillfearachd Alba

Dumfries and Borders FD

Dalbeattie

Management type
Scale: 1:13,000 at A1
Date: 17 June 2016

Legend

- Permanent_maintained_viewpoints
- Forest_roads
- 10_yr_prog
- Phase 1 felling (2017 - 2021)
- Phase 2 felling (2022 - 2026)
- Phase 3 felling (2027 - 2031)
- Phase 4 felling (2032 - 2036)
- Phase 5 felling (2037 - 2041)
- Phase 6 felling (2042 - 2046)
- Phase 7 felling (2047 - 2051)
- After 2051
- Natural reserve
- Minimum Intervention
- Long term retention
- Low impact silviculture
- Open
- Blocks

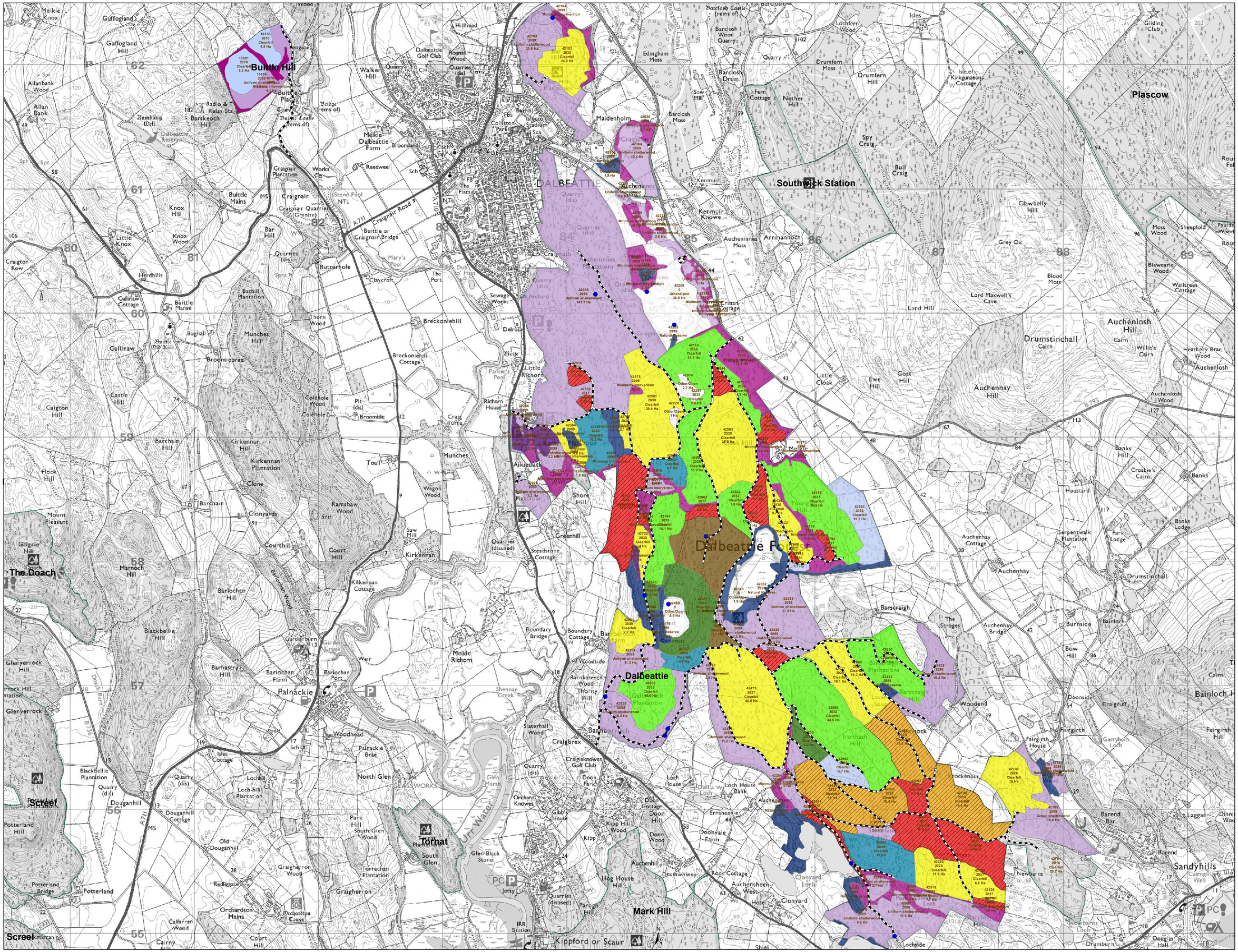

0 87.5 175 350 525 700 Meters

Reproduced by permission of Ordnance Survey on behalf of HMSO. © Crown copyright and database right [2016]. All rights reserved. Ordnance Survey Licence number [100021242]