



Map 4 - Management

Author: Laura Green

Scale @ A1: 1:10,000

Date: 14/06/2022

Legend

- Land Management Plan Areas
- Planned Roads
- Forest Roads
- Watercourses
- Scenario Management Coupes (Felling Plan)
 - Recently Felled
 - Phase 1 felling (2023 - 2027)
 - Phase 2 felling (2028 - 2032)
 - Phase 3 felling (2033 - 2037)
 - Phase 4 felling (2038 - 2042)
 - Phase 5 felling (2043 - 2047)
 - Phase 6 felling (2048 - 2052)
 - Phase 7 felling (2053 - 2057)
 - After 2057
 - Long Term Retention (Fell after Phase 3)
 - Natural Reserve
 - Minimum Intervention
 - Coppice
 - Low Impact Silviculture
 - Open

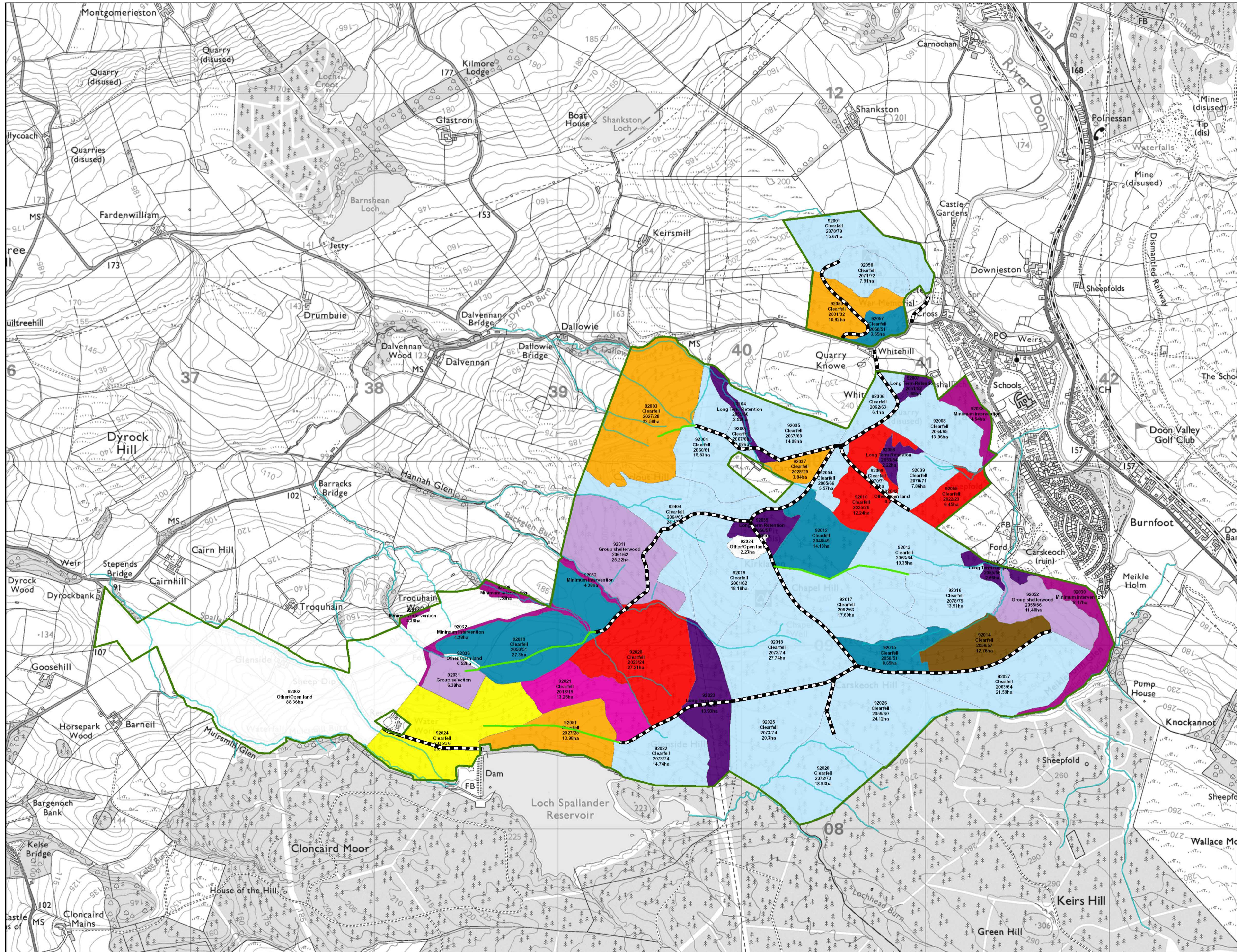

Reproduced by permission of Ordnance Survey on behalf of HMSO.
 © Crown copyright and database right 2022. All rights reserved.
 Ordnance Survey Licence number 100024925.
 © Getmapping Plc and Bluesky International Limited 2022.

Scotland's national forests and land are responsibly managed to the UK Woodland Assurance Standard.

