

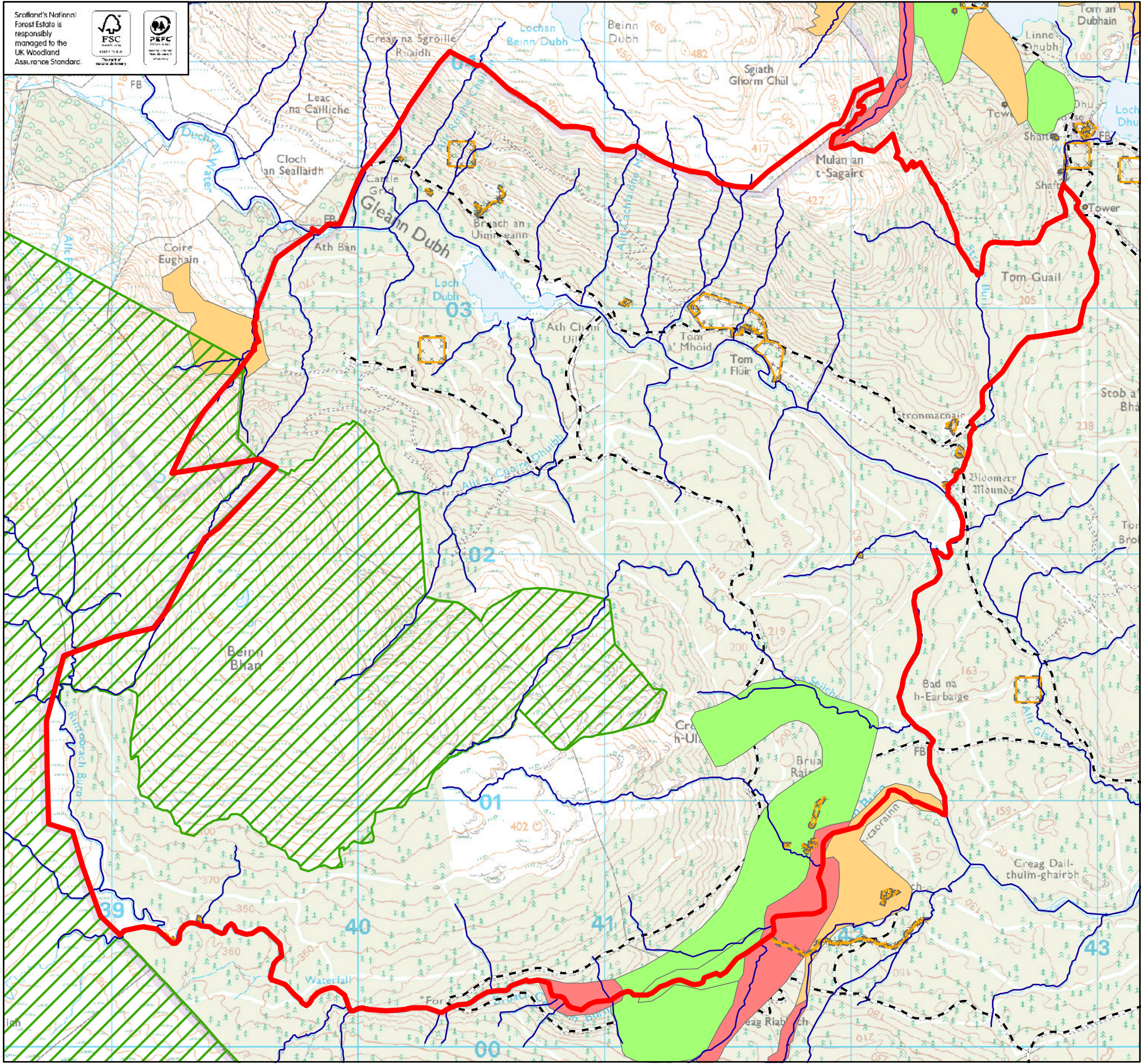

# Beinn Bhan

## Conservation and heritage

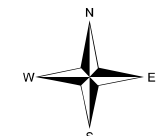

-  Ancient semi-natural woodland (1750)
-  Ancient semi-natural woodland (1860)
-  Long established plantation (1750)
-  Long established plantation (1860)
-  Other Roy woodland
-  SSSI
-  Heritage Features
-  water\_courses
-  Land management plan area
-  Forest roads



1:15,000  
on A3 paper

Reproduced by permission of Ordnance Survey on behalf of HMSO. © Crown copyright and database right [2016]. All rights reserved. Ordnance Survey Licence number [100021242]