

**Kinharvie & Southwick  
Land Management Plan  
Map 3 - Concept & Analysis**

Author: Laura.Green

Scale @ A1: 1:25,000

Date: 08/01/2024

**Legend**

**LMP Area**

- Kinharvie
- Southwick
- Forest\_Roads

**Concept\_Zones**

- Landscape
- Open Habitats
- Core Production

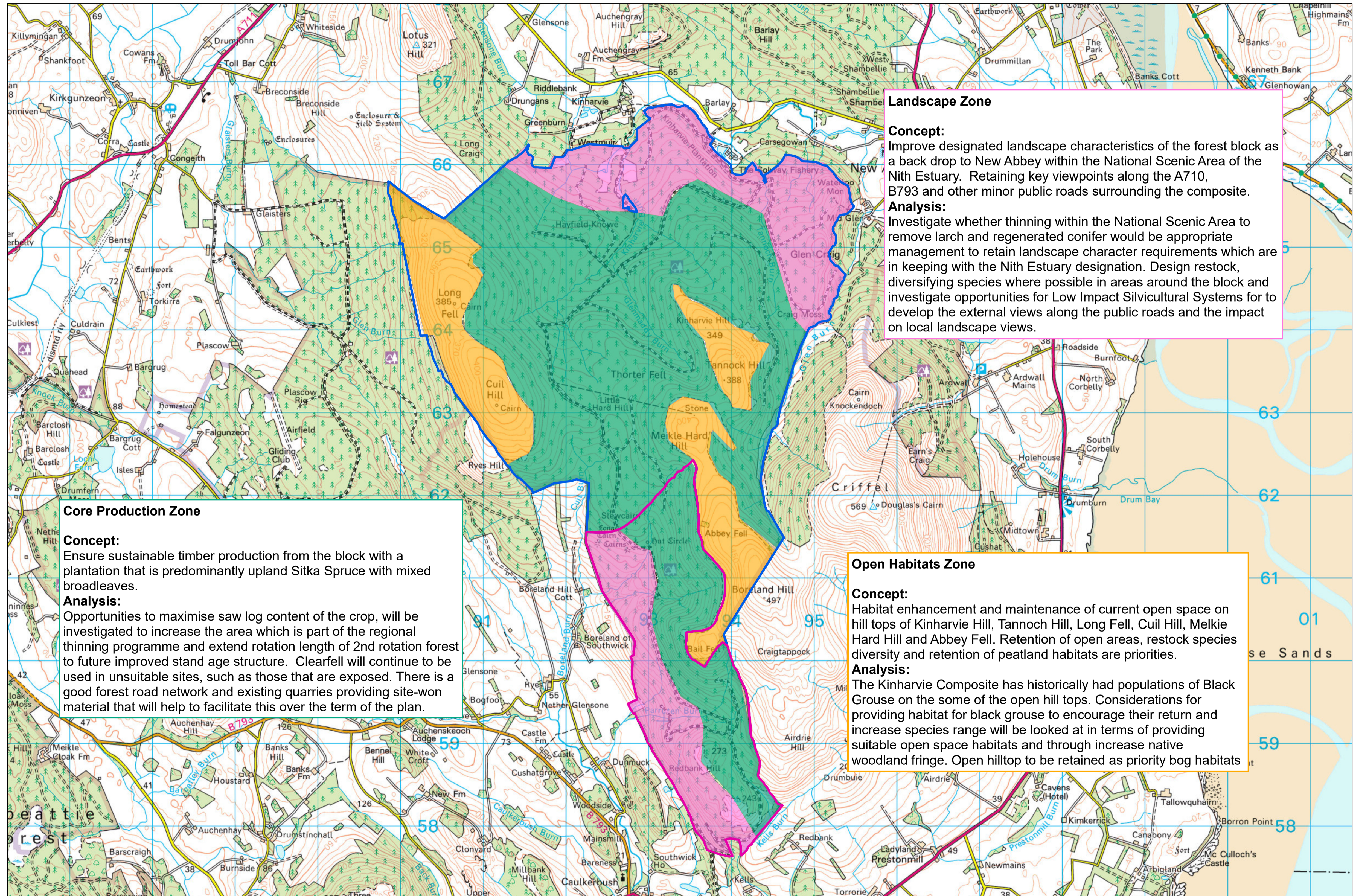

Reproduced by permission of Ordnance Survey on behalf of HMSO. © Crown copyright and database right [2024]. All rights reserved. Ordnance Survey Licence number [100021242]. © Getmapping Plc and Bluesky International Limited 2024.

**Proposed objectives**

1. Manage the woodland under appropriate silvicultural systems to produce quality saw logs and other timber products.
2. Establish future provisions for planned roads, timber facilities and ongoing roads maintenance to meet forestry operations programmes.
3. Ensure landscape design is sympathetic to surrounding landform of the block with particular focus being given to areas around the Nith Estuary, National Scenic Area.
4. Maintain and enhance the species richness of the woodland and open habitats to benefit biodiversity.