



Map 5 Felling Central Mull

Author: Susannah Hughes

Scale @ A1: 1:25,000

Date: 14/12/2023

Legend

- Currently Felled Areas
- Forest Roads
- Planned Roads
 - Planned Roads Scenario
- Management Coupes (Felling Year)
 - Felled or fell year requires review (before current year)
 - Phase 1 felling (2024 - 2028)
 - Phase 2 felling (2029 - 2033)
 - Phase 3 felling (2034 - 2038)
 - Phase 4 felling (2039 - 2043)
 - Phase 5 felling (2044 - 2048)
 - Phase 6 felling (2049 - 2053)
 - Phase 7 felling (2054 - 2058)
 - After 2058
 - Long Term Retention (Fell after Phase 3)
 - Natural Reserve
 - Minimum Intervention
 - Coppice
 - Low Impact Silviculture
 - Open
 - Missing Data
- Blocks
 - Blocks

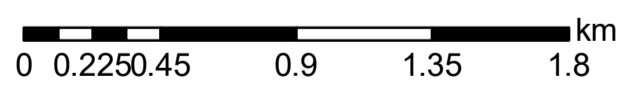
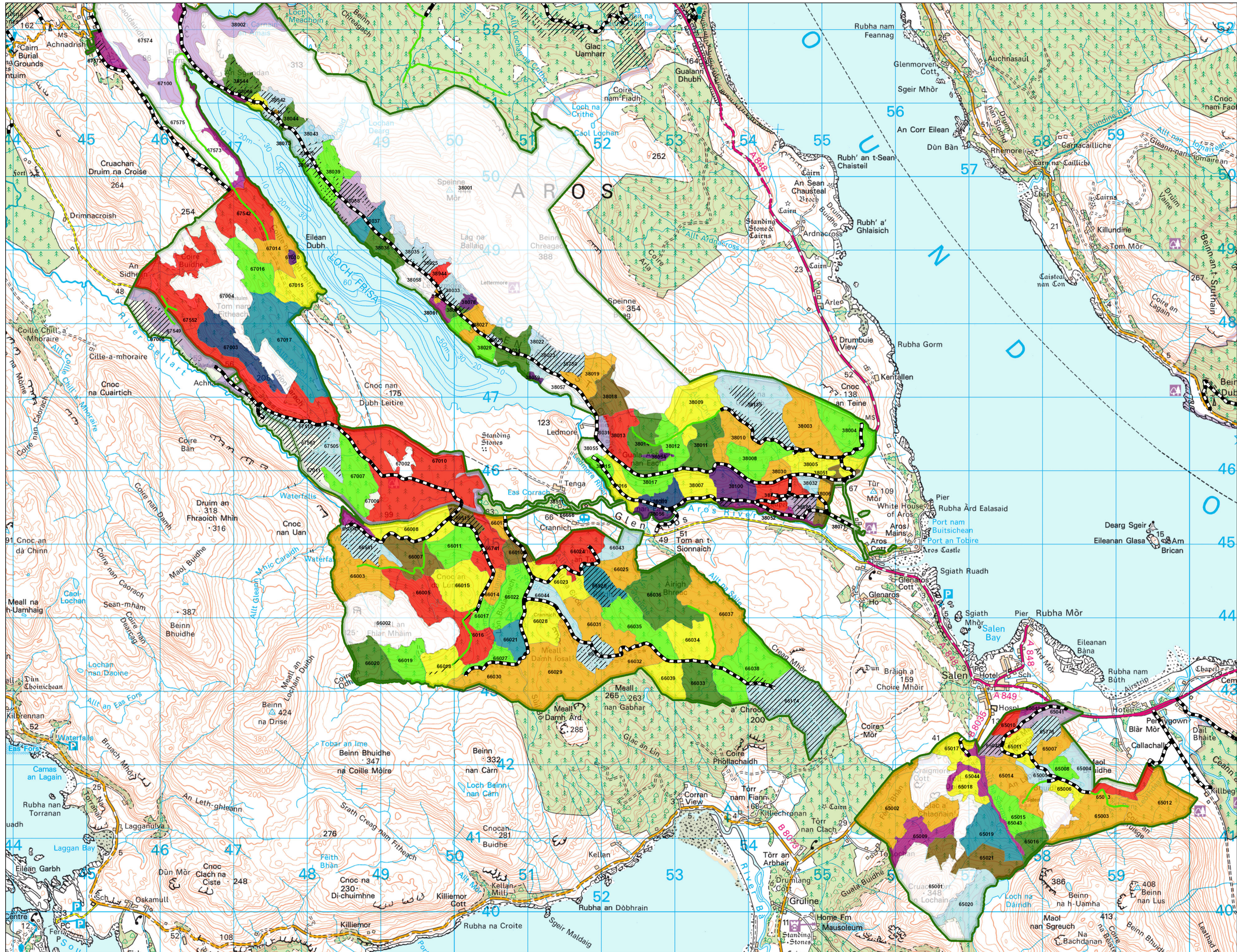

Reproduced by permission of Ordnance Survey on behalf of HMSO.
 © Crown copyright and database right 2023. All rights reserved.
 Ordnance Survey Licence number 100024925.
 © Getmapping Plc and Bluesky International Limited 2023.

Scotland's national forests and land are responsibly managed to the UK Woodland Assurance Standard.





Map 5 Felling Central Mull

Author: Susannah Hughes

Scale @ A1: 1:25,000

Date: 14/12/2023

Legend

- Sub-compartments
- Forest Roads
- Planned Roads
- Scenario Management Coupes (Felling Year)
 - Felled or fell year requires review (before current year)
 - Phase 1 felling (2024 - 2028)
 - Phase 2 felling (2029 - 2033)
 - Phase 3 felling (2034 - 2038)
 - Phase 4 felling (2039 - 2043)
 - Phase 5 felling (2044 - 2048)
 - Phase 6 felling (2049 - 2053)
 - Phase 7 felling (2054 - 2058)
 - After 2058
 - Long Term Retention (Fell after Phase 3)
 - Natural Reserve
 - Minimum Intervention
 - Coppice
 - Low Impact Silviculture
 - Open
 - Missing Data
- Blocks

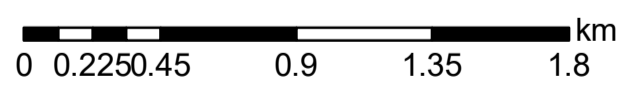
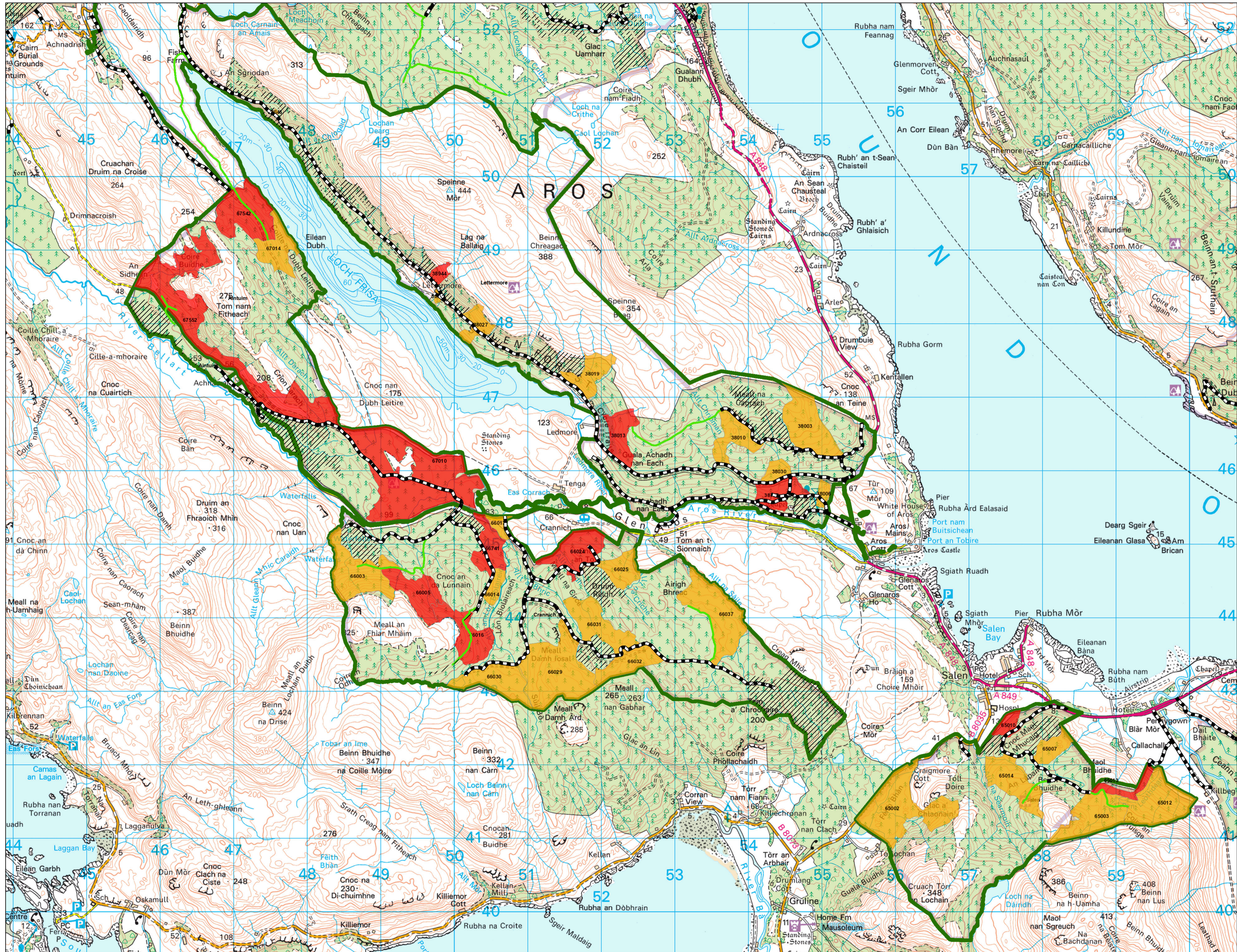

Reproduced by permission of Ordnance Survey on behalf of HMSO.
 © Crown copyright and database right 2023. All rights reserved.
 Ordnance Survey Licence number 100024925.
 © Getmapping Plc and Bluesky International Limited 2023.

Scotland's national forests and land are responsibly managed to the UK Woodland Assurance Standard.

