



Heart of Scotland Land Management Plan 2022-31

MAP 3A - Arns/Fannyside SOILS & DRAINAGE

Scale @ A3: 1:12,500
Date: 10/05/2022

Legend

- Forest Block
- ESC Locations
- A1 ESC Reference

Soil Types

- Podsols
- Unflushed blanket bog
- Basin bog
- Surface water gley
- Watercourse
- Waterbody

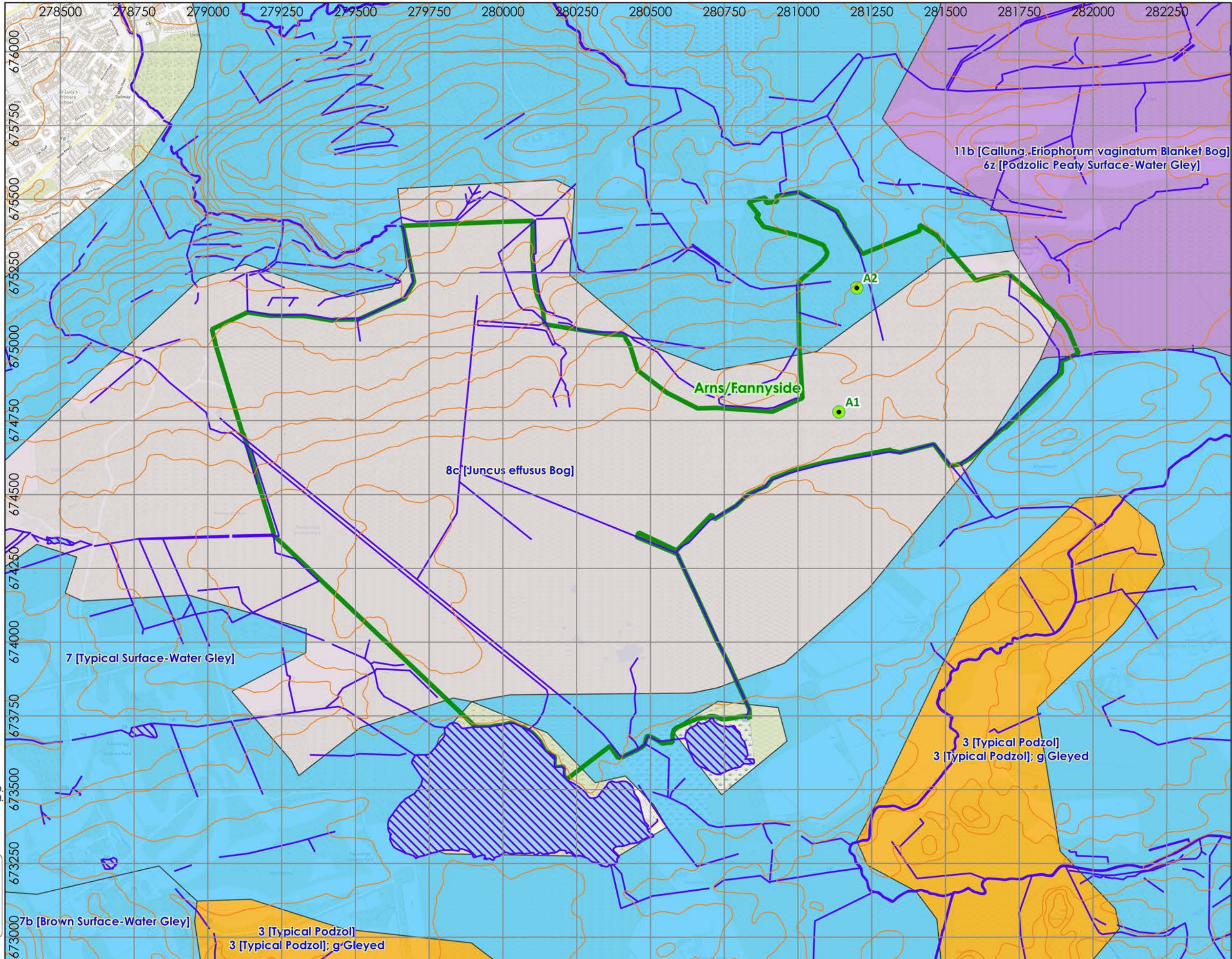

Reproduced by permission of Ordnance Survey on behalf of HMSO.
© Crown copyright and database right 2021. All rights reserved.
Ordnance Survey Licence Number 100024925.

Scotland's National Forest Estate is responsibly managed to the UK Woodland Assurance Standard.





Heart of Scotland Land Management Plan 2022-31

MAP 3B - Rawyards SOILS & ESC LOCATIONS

Scale @ A3: 1:5,000 Date: 10/05/2022

Legend

- Forest Blocks
- ESC Locations
- R1 ESC Reference

Soil Types

- Surface water gley
- Watercourse
- Waterbody

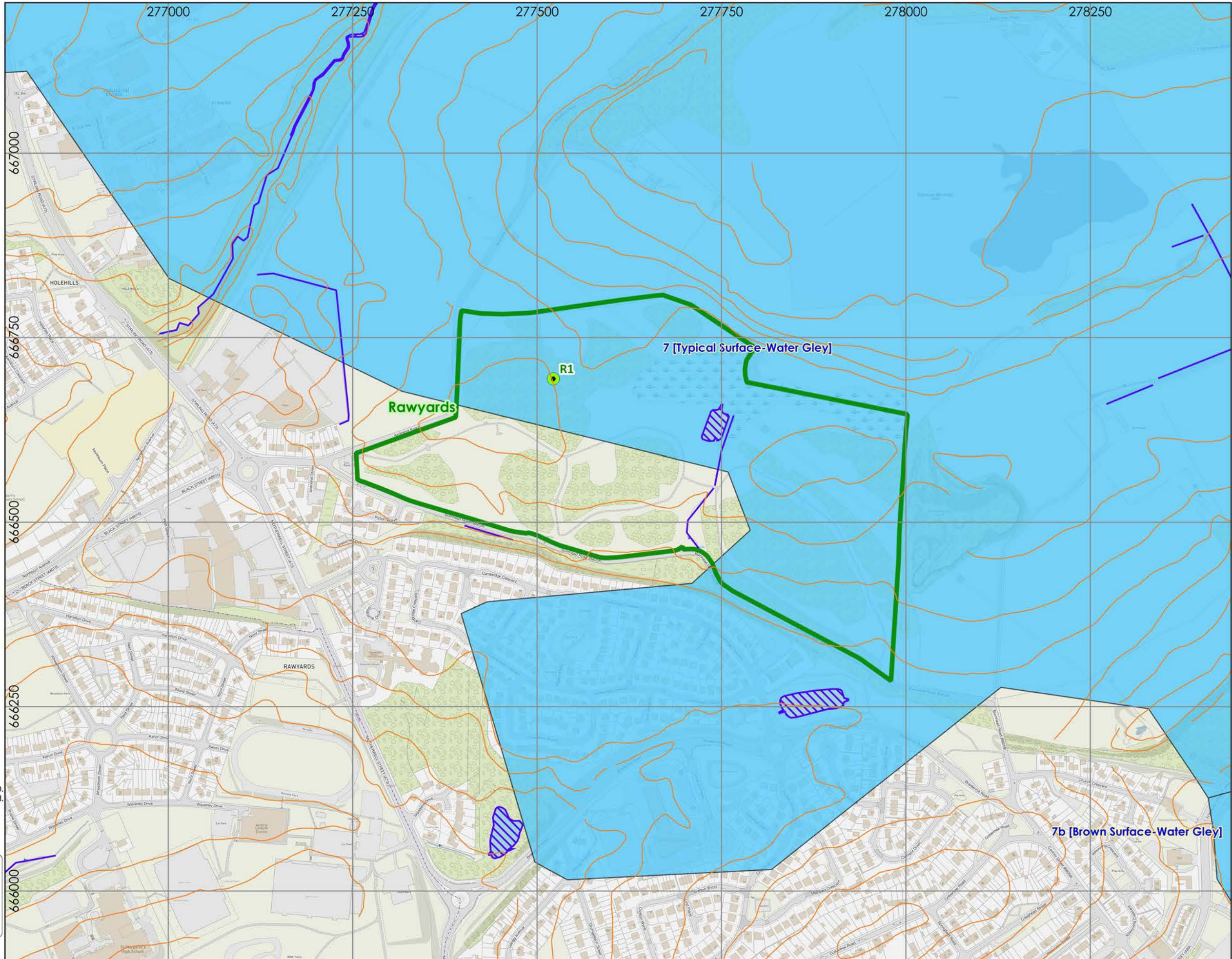

Reproduced by permission of Ordnance Survey on behalf of HMSO. © Crown copyright and database right 2021. All rights reserved. Ordnance Survey Licence Number 100024925.

Scotland's National Forest Estate is responsibly managed to the UK Woodland Assurance Standard.



**Heart of Scotland
Land Management Plan 2022-31**



**MAP 3C - Wester Moffat
SOILS & DRAINAGE**

Scale @ A3: 1:5,000
Date: 10/05/2022

Legend

-  Forest Block
-  ESC Locations
-  ESC Reference

Soil Types

-  Surface water gley
-  Watercourse
-  Waterbody

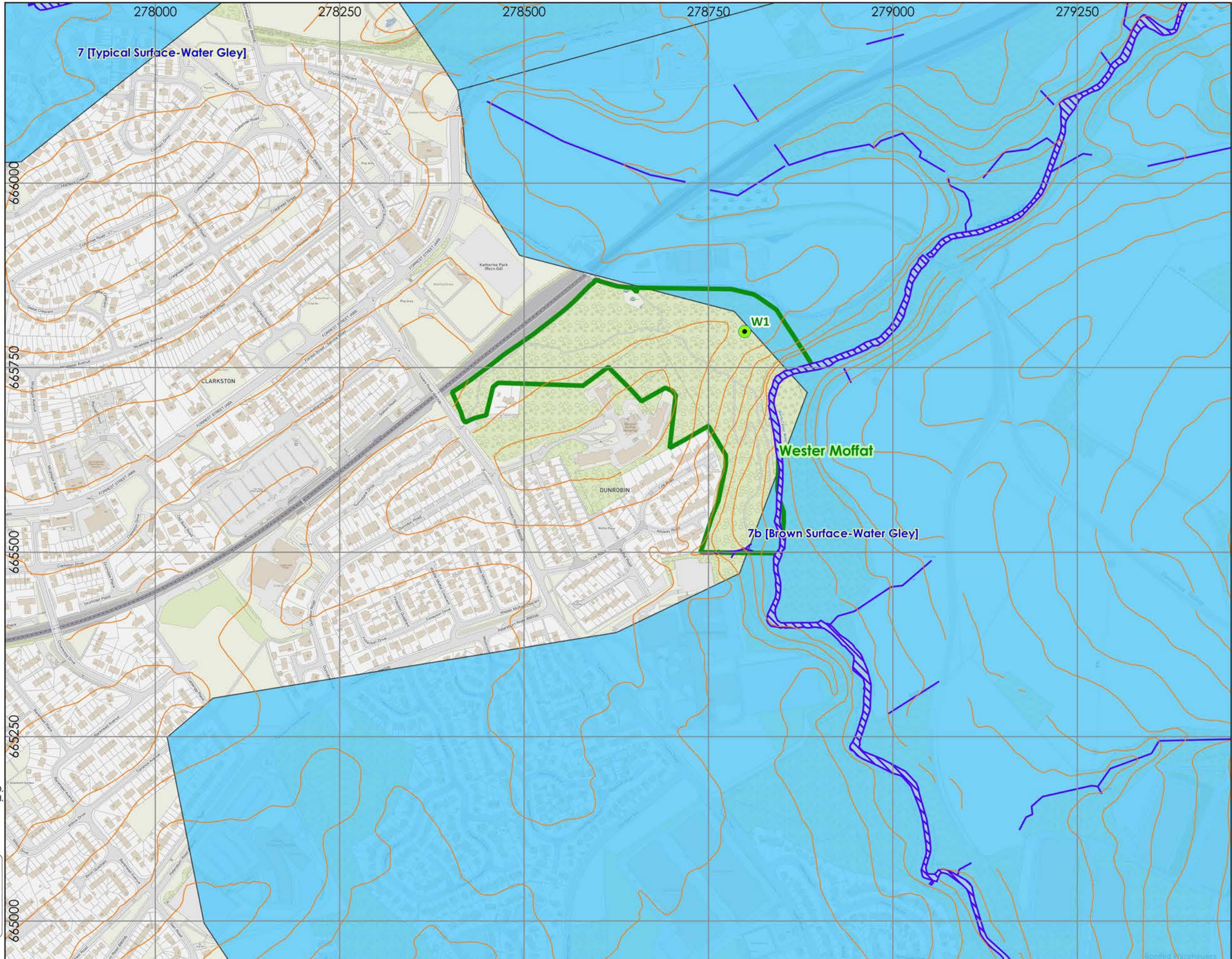

Reproduced by permission of Ordnance Survey on behalf of HMSO.
© Crown copyright and database right 2021. All rights reserved.
Ordnance Survey Licence Number 100024925.

Scotland's National Forest Estate is responsibly managed to the UK Woodland Assurance Standard.



Heart of Scotland
Land Management Plan 2022-31

MAP 3D - Dunsyston
SOILS & DRAINAGE

Scale @ A3: 1:7,500
Date: 10/05/2022

Legend

- Forest Block
- ESC Locations
- ESC Reference

Soil Types

- Brown earths
- Flushed blanket bog
- Unflushed blanket bog
- Basin bog
- Surface water gley
- Peaty gley
- Manmade soils
- Watercourse
- Waterbody

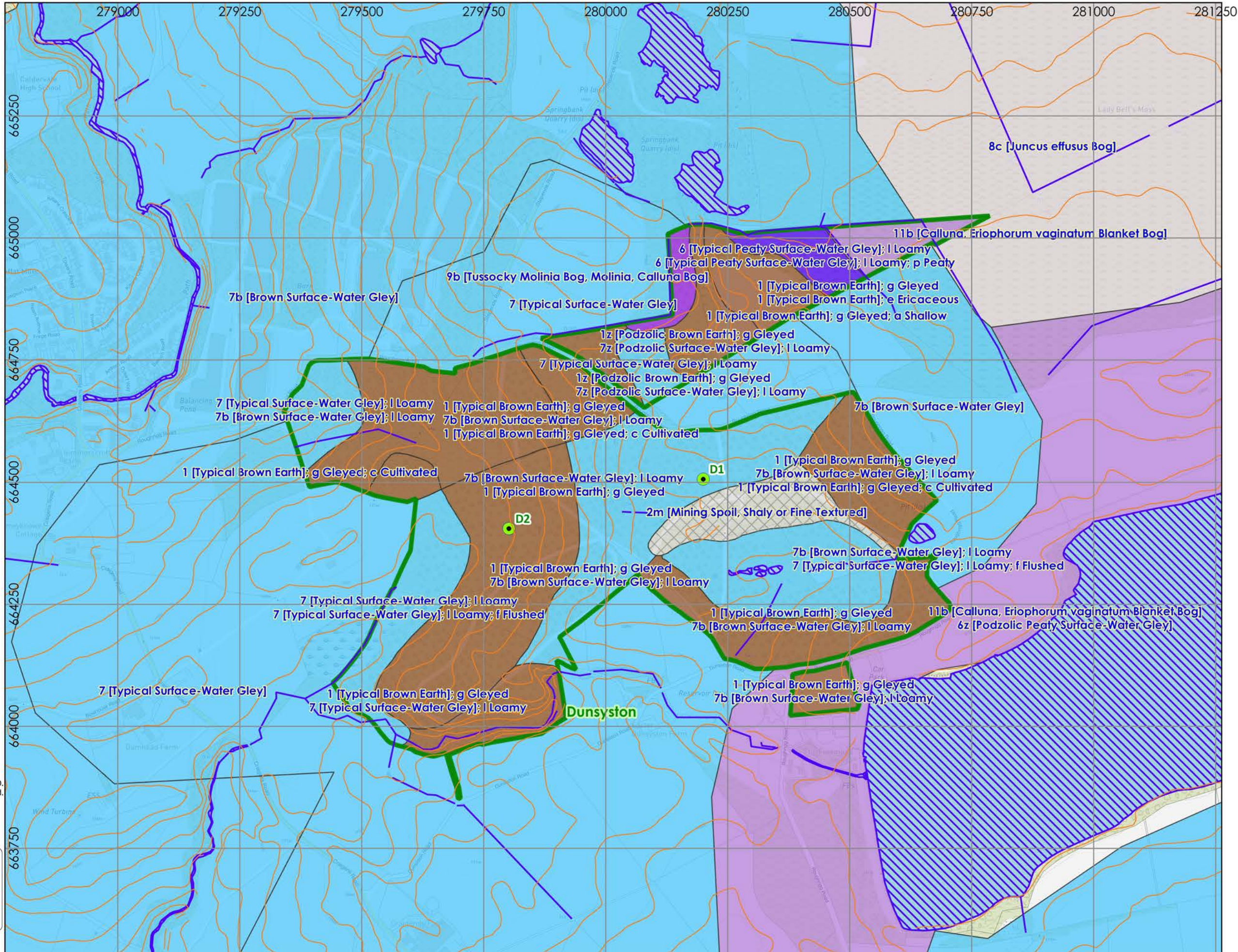

Reproduced by permission of Ordnance Survey on behalf of HMSO.
© Crown copyright and database right 2021. All rights reserved.
Ordnance Survey Licence Number 100024925.

Scotland's National
Forest Estate is
responsibly managed
to the UK Woodland
Assurance Standard.



Heart of Scotland
Land Management Plan 2022-31



MAP 3E - Chapelhall
SOILS & DRAINAGE

Scale @ A3: 1:2,500
Date: 10/05/2022

Legend

-  Forest Block
-  ESC Locations
-  ESC Reference

Soil Types

-  Surface water gley
-  Watercourse
-  Waterbody

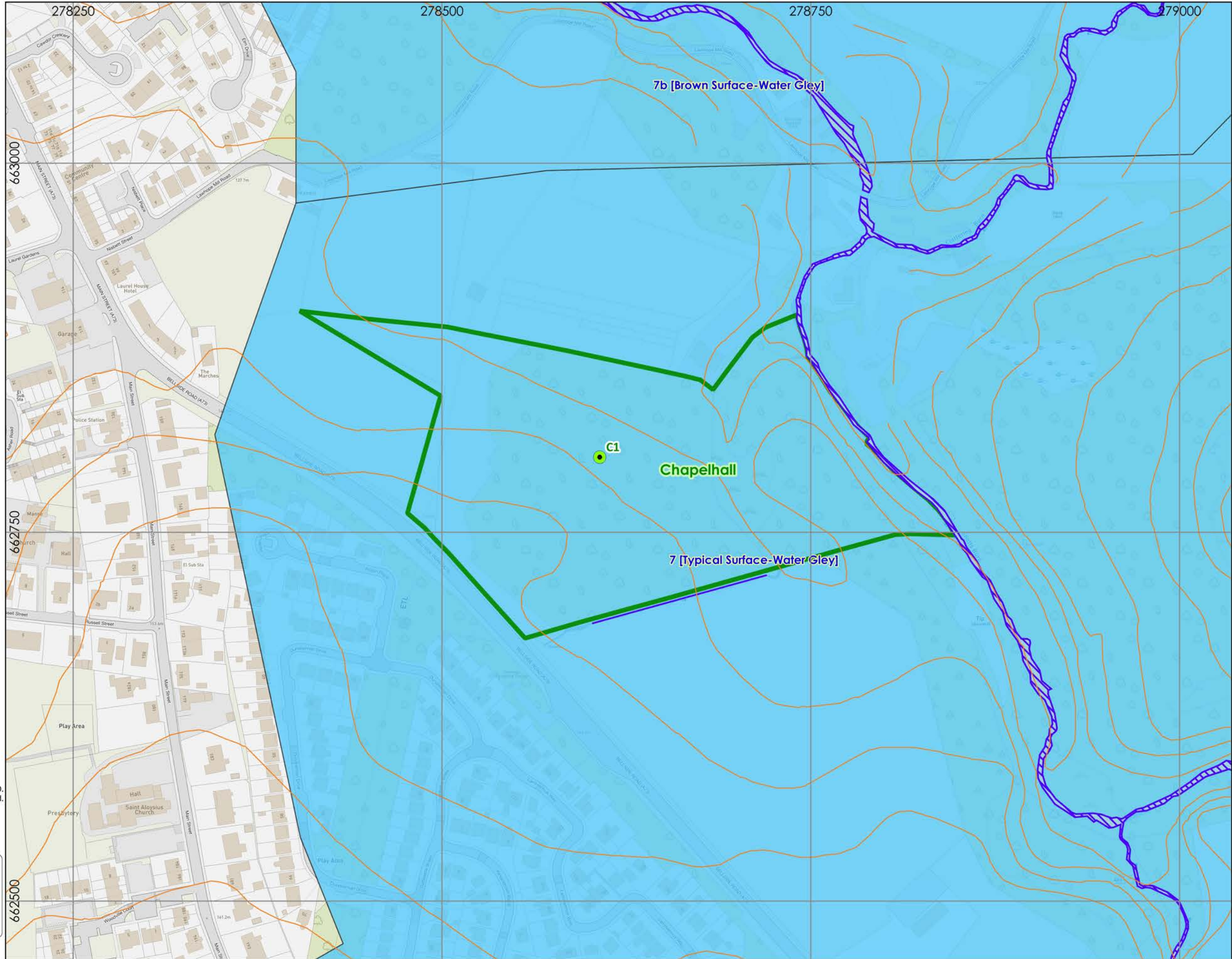

0 25 50 75 100 m

Reproduced by permission of Ordnance Survey on behalf of HMSO.
© Crown copyright and database right 2021. All rights reserved.
Ordnance Survey Licence Number 100024925.

Scotland's National Forest Estate is responsibly managed to the UK Woodland Assurance Standard.





Heart of Scotland Land Management Plan 2022-31

MAP 3F - Nether Bracco SOILS & ESC LOCATIONS

Scale @ A3: 1:10,000 Date: 10/05/2022

Legend

- Forest Block
- ESC Locations
- ESC Reference
- Basin bog
- Surface water gley
- Peaty gley
- Rankers/ Skeletal soils
- Watercourse
- Waterbody
- Soil Types
- Brown earths
- Ironpans
- Flushed blanket bog
- Unflushed blanket bog

0 100 200 300 400 m



Reproduced by permission of Ordnance Survey on behalf of HMSO. © Crown copyright and database right 2021. All rights reserved. Ordnance Survey Licence Number 100024925.

Scotland's National Forest Estate is responsibly managed to the UK Woodland Assurance Standard.

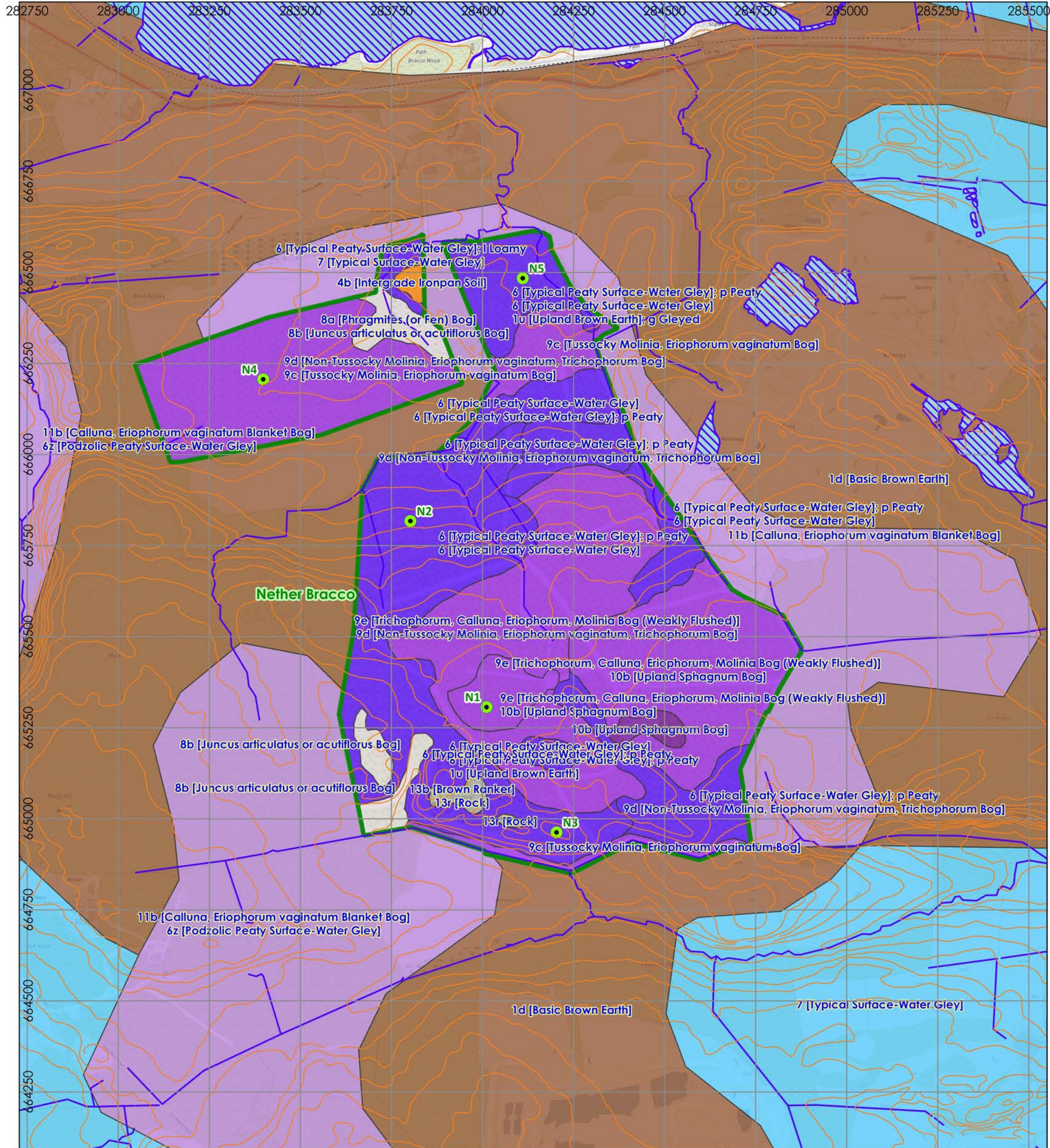

Heart of Scotland
Land Management Plan 2022-31

MAP 3G - Eastfield
SOILS & ESC LOCATIONS

Scale @ A3: 1:7,500
Date: 10/05/2022

Legend

-  Forest Blocks
-  ESC Locations
-  ESC Reference

Soil Types

-  Brown earths
-  Unflushed blanket bog
-  Basin bog
-  Surface water gley
-  Watercourse
-  Waterbody

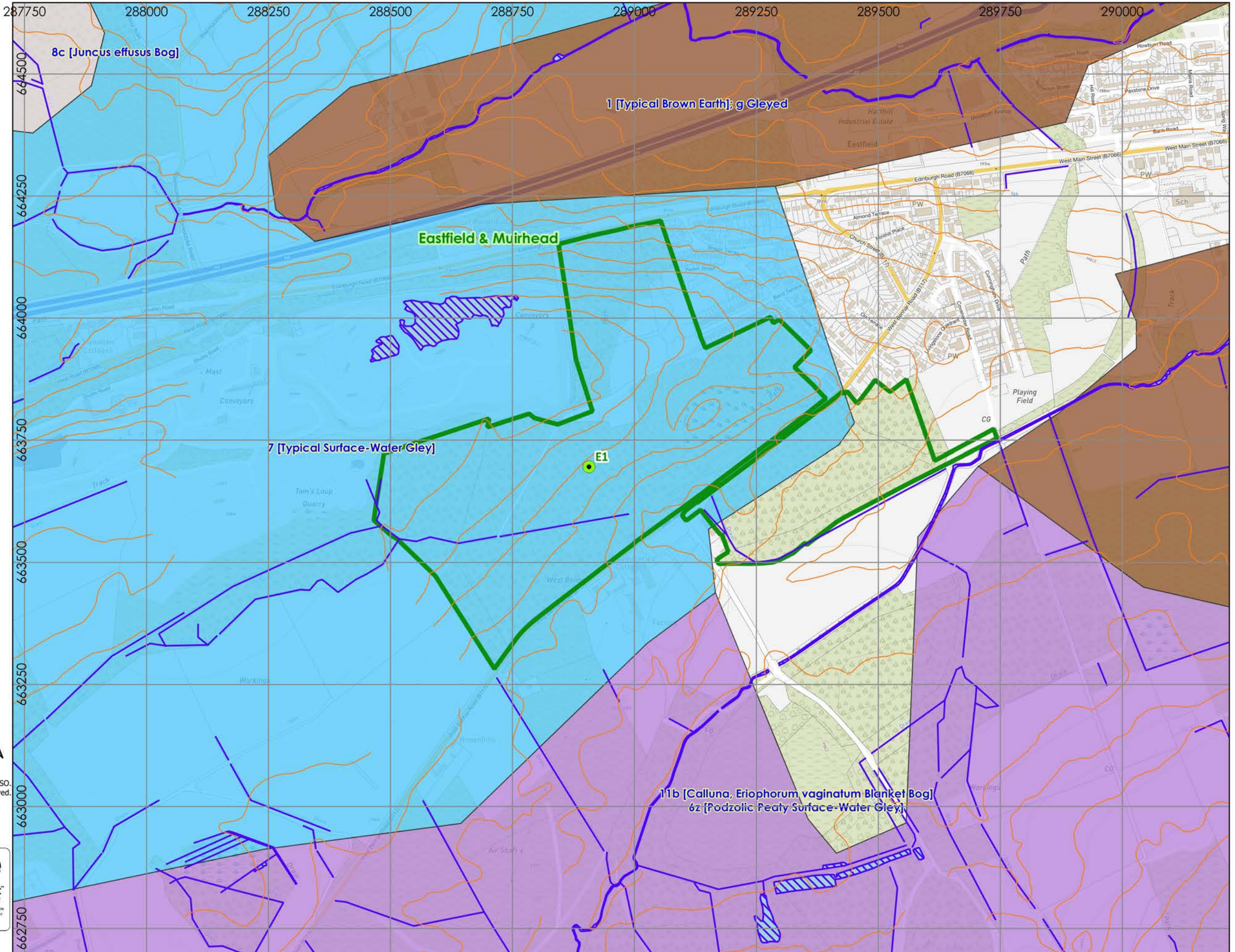

Reproduced by permission of Ordnance Survey on behalf of HMSO.
© Crown copyright and database right 2021. All rights reserved.
Ordnance Survey Licence Number 100024925.

Scotland's National
Forest Estate is
responsibly managed
to the UK Woodland
Assurance Standard.



Heart of Scotland
Land Management Plan 2022-31

MAP 3H - Southrigg
SOILS & ESC LOCATIONS

Scale @ A3: 1:7,500
Date: 10/05/2022

Legend

-  Forest Blocks
-  ESC Locations
-  ESC Reference

Soil Types

-  Brown earths
-  Raised bog
-  Flushed blanket bog
-  Basin bog
-  Groundwater gley
-  Surface water gley
-  Peaty gley
-  Watercourse
-  Waterbody

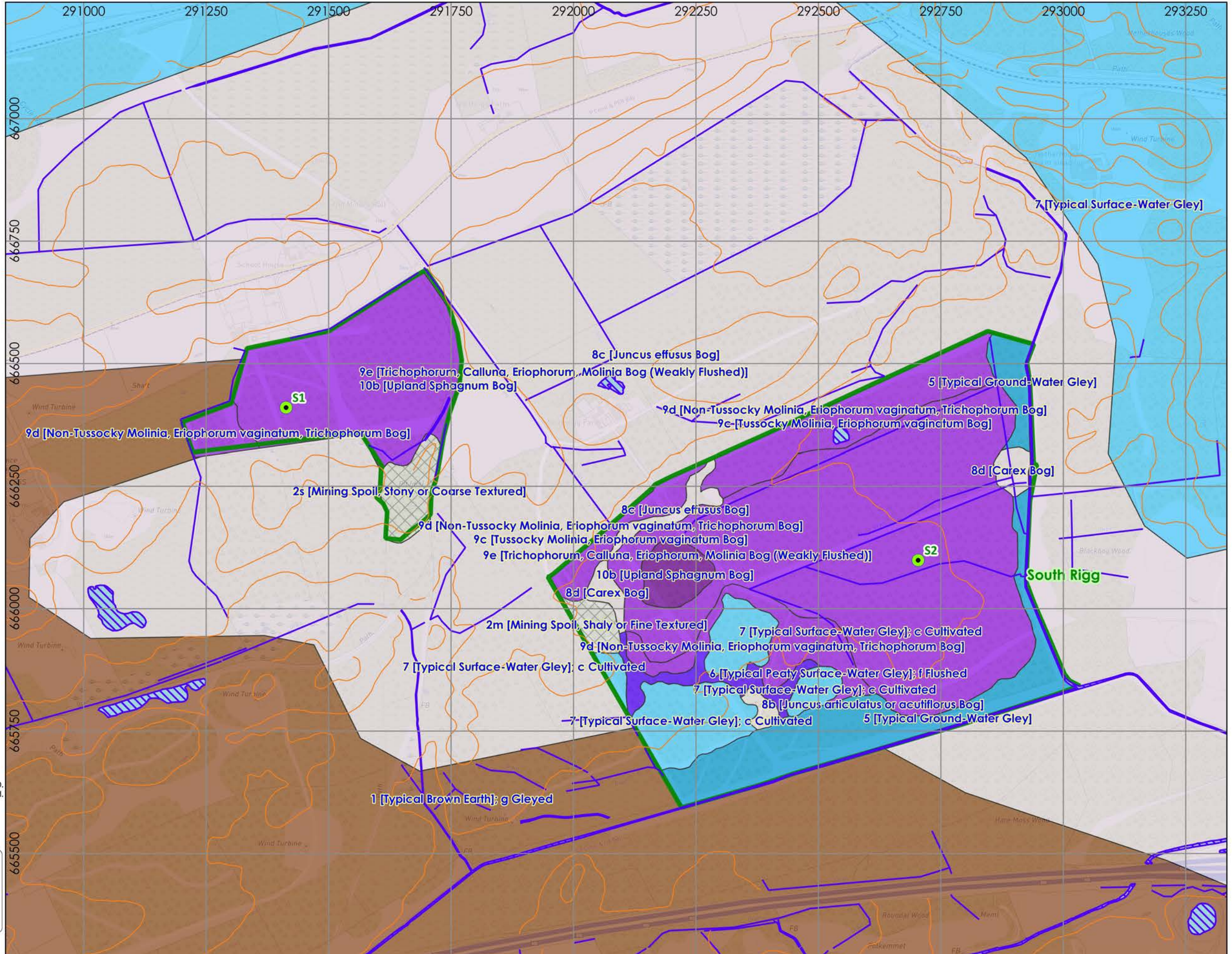

0 50 100 150 200 250 m



Reproduced by permission of Ordnance Survey on behalf of HMSO.
© Crown copyright and database right 2021. All rights reserved.
Ordnance Survey Licence Number 100024925.

Scotland's National
Forest Estate is
responsibly managed
to the UK Woodland
Assurance Standard.

