



# Landscape

Author: Renate Jephcott

Scale @ A1: 1:40,000

Date: 01/07/2021

### Legend

- Land management plan area
  - National Park Boundaries (Scot.)
  - Wild Land Areas (Scot.)
  - National Scenic Areas (Scot.)
  - Landscape Areas as defined by CNPA
  - Landscape character area Nature Scot delineations
  - Viewpoints of visualisations used to illustrate LMP proposals
- | Name                    | Bearing | x      | y      |
|-------------------------|---------|--------|--------|
| Meall a Bhuachaille     | 220     | 299078 | 811528 |
| Coire na Ciste Car Park | 330     | 299700 | 807404 |
| Creag a Ghreusaiche     | 105     | 294020 | 812380 |
| Creag Follais           | 315     | 289196 | 804340 |
| Uath Lochans            | 135     | 283294 | 802278 |
| Loch Morlich South      | 0       | 296741 | 808953 |
| Loch Morlich West       | 35      | 295898 | 809680 |
| Castle Hill             | 0       | 295872 | 805916 |
| Creag Mhigeachaidh      | 250     | 287409 | 802406 |
| Creag na Sroine         | 300     | 289325 | 797017 |
| Allt Chomhraig          | 110     | 279511 | 797437 |
| A9, B9152, Railway      | 120     | 279630 | 802557 |

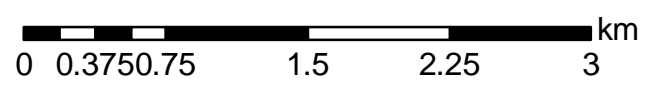

Reproduced by permission of Ordnance Survey on behalf of HMSO. © Crown copyright and database right 2021. All rights reserved. Ordnance Survey Licence number 100024925. © Getmapping Plc and Bluesky International Limited 2021.

Scotland's national forests and land are responsibly managed to the UK Woodland Assurance Standard.

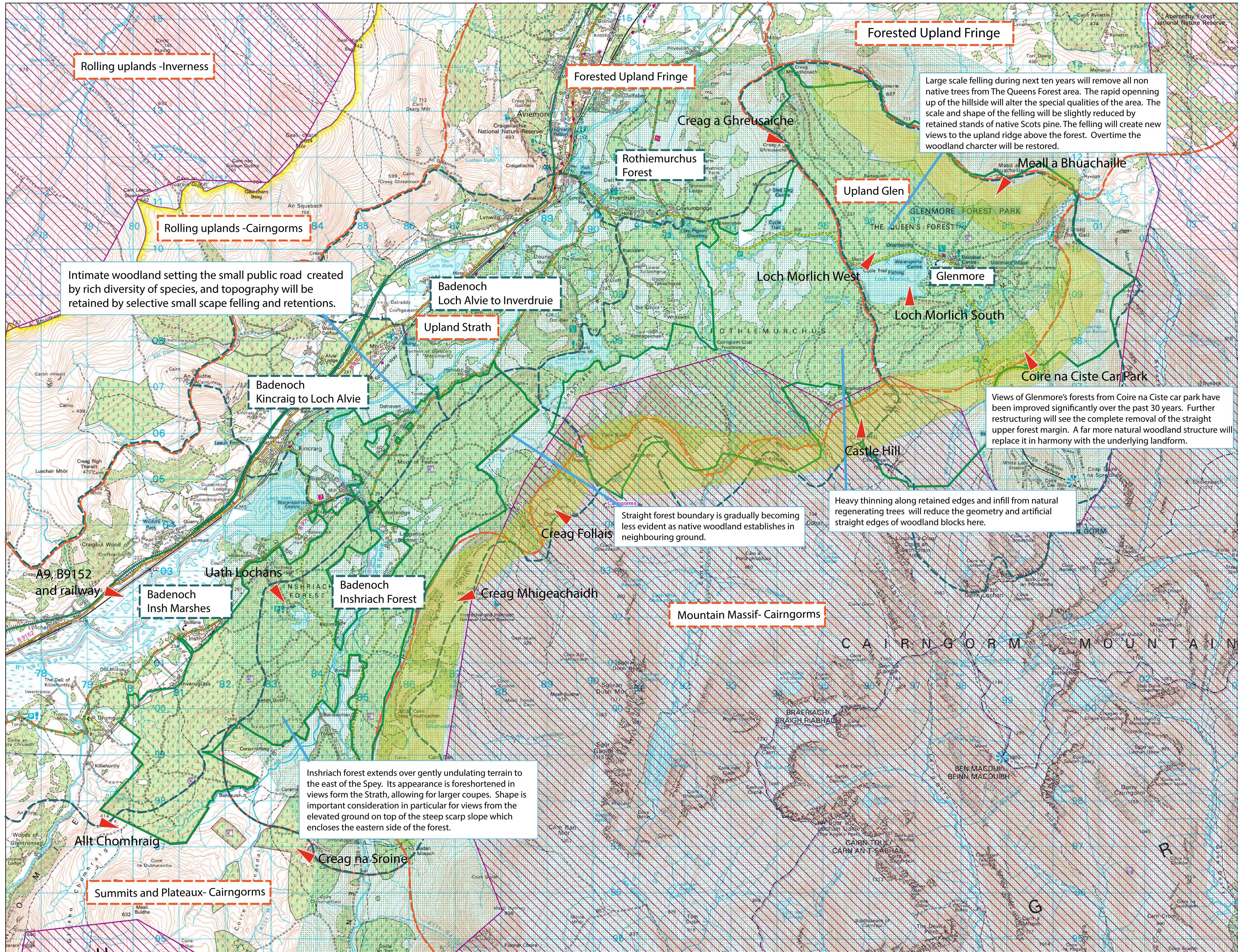

Rolling uplands -Inverness

Forested Upland Fringe

Forested Upland Fringe

Large scale felling during next ten years will remove all non native trees from The Queens Forest area. The rapid opening up of the hillside will alter the special qualities of the area. The scale and shape of the felling will be slightly reduced by retained stands of native Scots pine. The felling will create new views to the upland ridge above the forest. Overtime the woodland charter will be restored.

Intimate woodland setting the small public road created by rich diversity of species, and topography will be retained by selective small scale felling and retentions.

Views of Glenmore's forests from Coire na Ciste car park have been improved significantly over the past 30 years. Further restructuring will see the complete removal of the straight upper forest margin. A far more natural woodland structure will replace it in harmony with the underlying landform.

Heavy thinning along retained edges and infill from natural regenerating trees will reduce the geometry and artificial straight edges of woodland blocks here.

Straight forest boundary is gradually becoming less evident as native woodland establishes in neighbouring ground.

Inshriach forest extends over gently undulating terrain to the east of the Spey. Its appearance is foreshortened in views from the Strath, allowing for larger coupes. Shape is important consideration in particular for views from the elevated ground on top of the steep scarp slope which encloses the eastern side of the forest.

Summits and Plateaux- Cairngorms