

Legend

Forth Mosses LMP - Soils

	Blocks		8a [Phragmites (or Fen) Bog]
	1 [Typical Brown Earth]		8c [Juncus effusus Bog]
	1z [Podzolic Brown Earth]		8d [Carex Bog]
	3 [Typical Podzol]		9b [Tussocky Molinia Bog, Molinia, Calluna Bog]
	5 [Typical Ground-Water Gley]		10a [Lowland Sphagnum Bog]
	7 [Typical Surface-Water Gley]		Watercourses
	7b [Brown Surface-Water Gley]		

Scale @ A3: 1:25,000

Date: 06/04/2023

Author: Planning

0 0.2 0.4 0.8 1.2 1.6 Km

Reproduced by permission of Ordnance Survey on behalf of HMSO. © Crown copyright and database right [2023]. All rights reserved. Ordnance Survey Licence number [100021242]. © Getmapping Plc and Bluesky International Limited 2023.

Scotland's National Forest Estate is responsibly managed to the UK Woodland Assurance Standard.



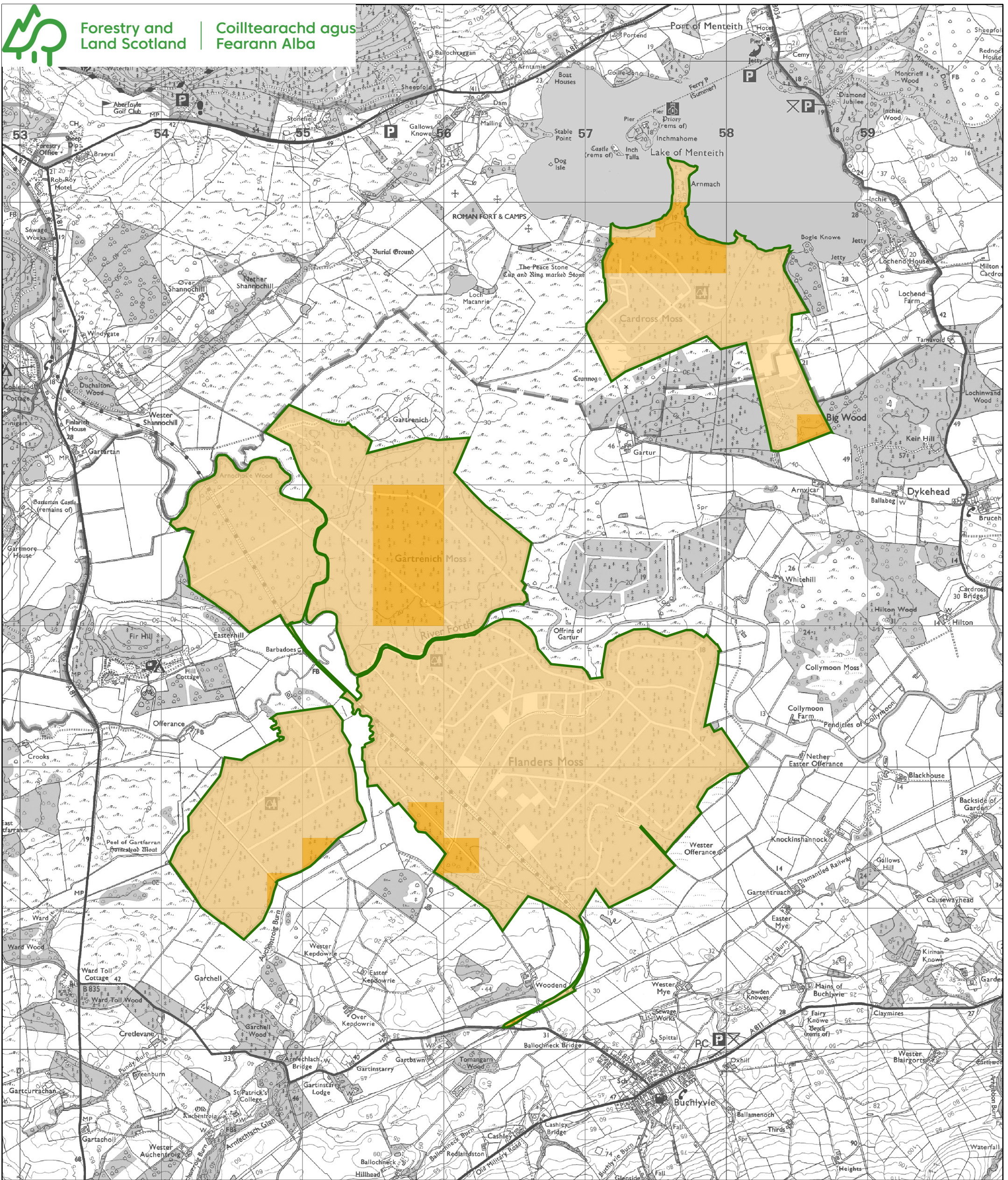

Legend

Forth Mosses LMP - Climate

 Blocks

Scale @ A3: 1:25,000

Date: 06/04/2023

Author: Planning

Climate Model (GB)

 Warm, Moist, Moderately Exposed

 Warm, Moist, Sheltered

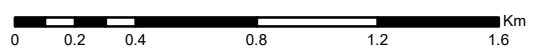

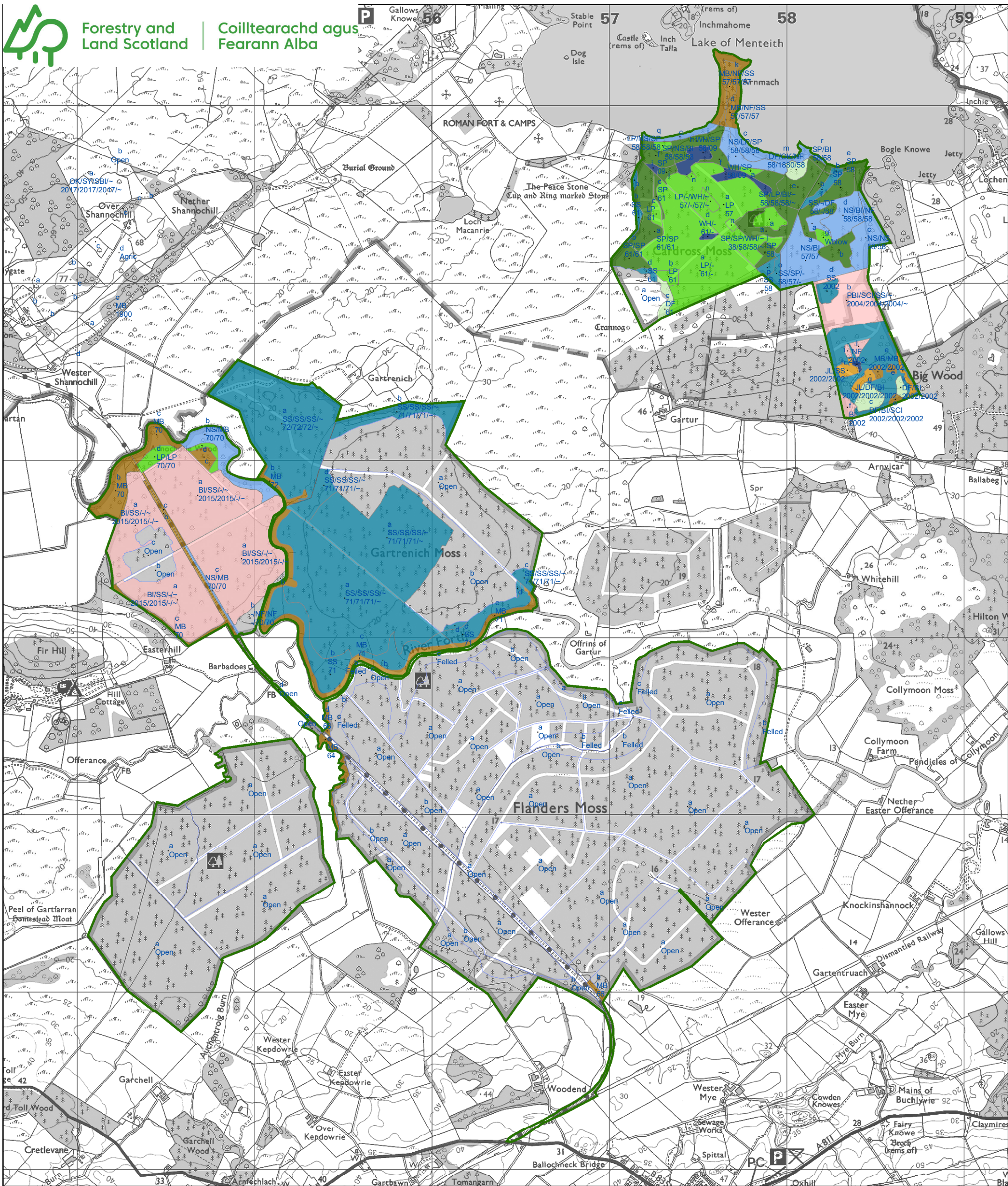

Legend

Forth Mosses LMP - Stock

Scale @ A3: 1:20,000  
Date: 18/09/2023  
Author: Planning

	Blocks		Douglas Fir
	Sitka Spruce		Other/Mixed Conifers
	Norway Spruce		Birch
	Scots Pine		Other/Mixed Broadleaves
	Lodgepole Pine		No Species
	Larch		

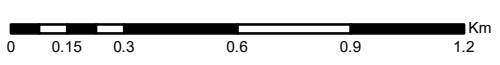

Reproduced by permission of Ordnance Survey on behalf of HMSO. © Crown copyright and database right (2023). All rights reserved. Ordnance Survey Licence number [100021242]. © Getmapping Plc and Bluesky International Limited 2023.

Scotland's National Forest Estate is responsibly managed to the UK Woodland Assurance Standard.

