



### Map 4a Management coupes

Scale @ A1: 1:10,000

Date: 17/01/2023

Author: Jeni West



Reproduced by permission of Ordnance Survey on behalf of HMSO. © Crown copyright and database right 2023. All rights reserved. Ordnance Survey Licence number 100024925. © Getmapping Plc and Bluesky International Limited 2023.

#### Legend

- Forest Roads**
  - Forest Roads
  - Planned Roads
- Scenario Management Coupes (Felling Plan)**
  - Recently Felled
  - Phase 1 felling (2023 - 2027)
  - Phase 2 felling (2028 - 2032)
  - Phase 3 felling (2033 - 2037)
  - Phase 4 felling (2038 - 2042)
  - Phase 5 felling (2043 - 2047)
  - Phase 6 felling (2048 - 2052)
  - Phase 7 felling (2053 - 2057)
  - After 2057
  - Long Term Retention (Fell after Phase 3)
  - Natural Reserve
  - Minimum Intervention
  - Coppice
  - Low Impact Silviculture
  - Open
  - Blocks

Scotland's national forests and land are responsibly managed to the UK Woodland Assurance Standard.





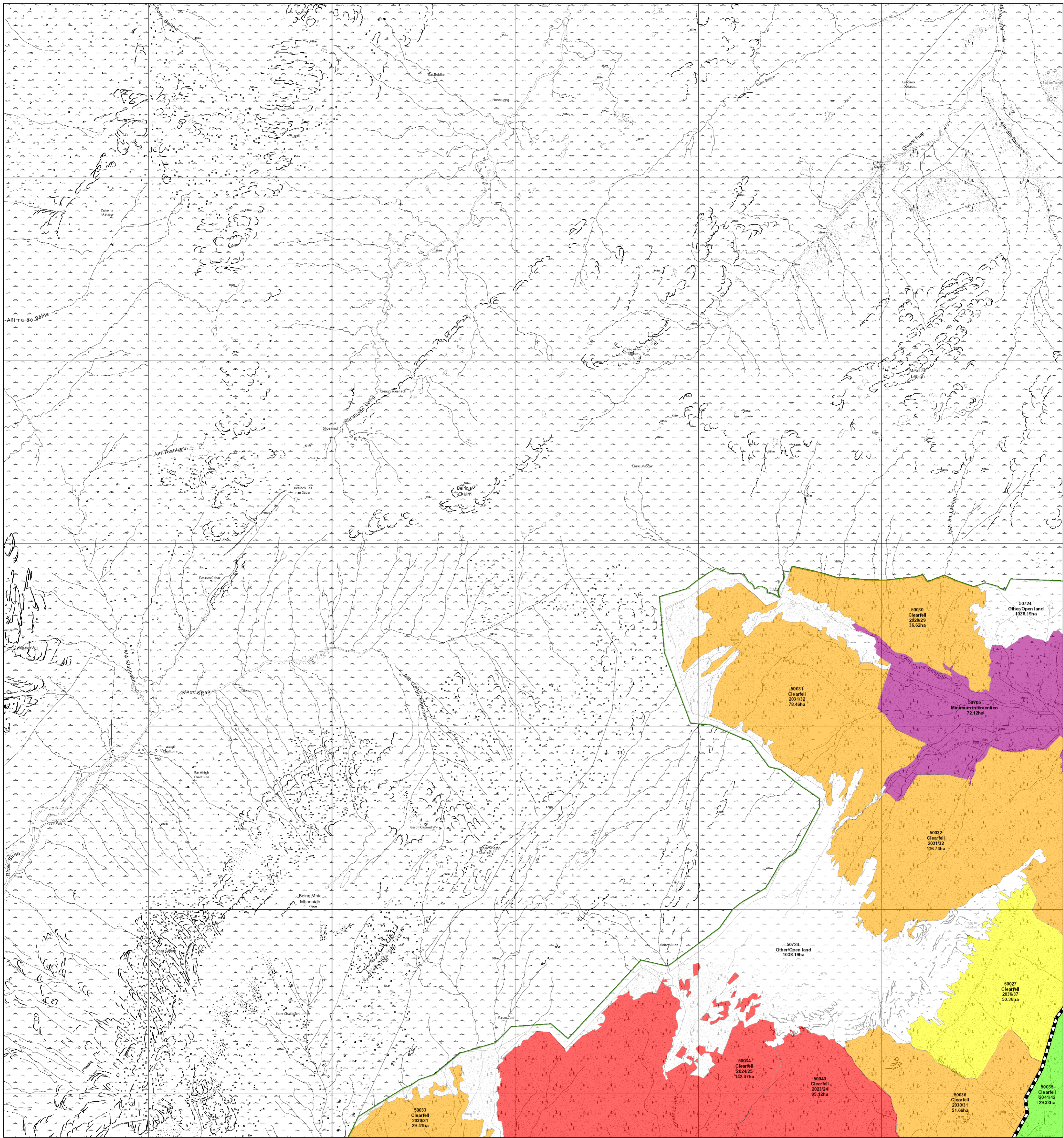

Legend

- Forest Roads**
  - Forest Roads
- Scenario Management Coupes (Felling Plan)**
  - Recently Felled
  - Phase 1 felling (2023 - 2027)
  - Phase 2 felling (2028 - 2032)
  - Phase 3 felling (2033 - 2037)
  - Phase 4 felling (2038 - 2042)
  - Phase 5 felling (2043 - 2047)
  - Phase 6 felling (2048 - 2052)
  - Phase 7 felling (2053 - 2057)
  - After 2057
  - Long Term Retention (Fell after Phase 3)
  - Natural Reserve
  - Minimum Intervention
  - Coppice
  - Low Impact Silviculture
  - Open
  - Blocks

Map 4b(i) Management coupes

Scale @ A1: 1:10,000

Date: 17/01/2023

Author: Jeni West

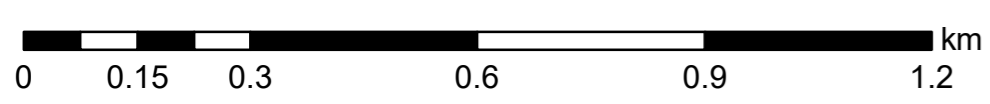

Reproduced by permission of Ordnance Survey on behalf of HMSO. © Crown copyright and database right 2023. All rights reserved. Ordnance Survey Licence number 100024925. © Getmapping Plc and Bluesky International Limited 2023.

Scotland's national forests and land are responsibly managed to the UK Woodland Assurance Standard.





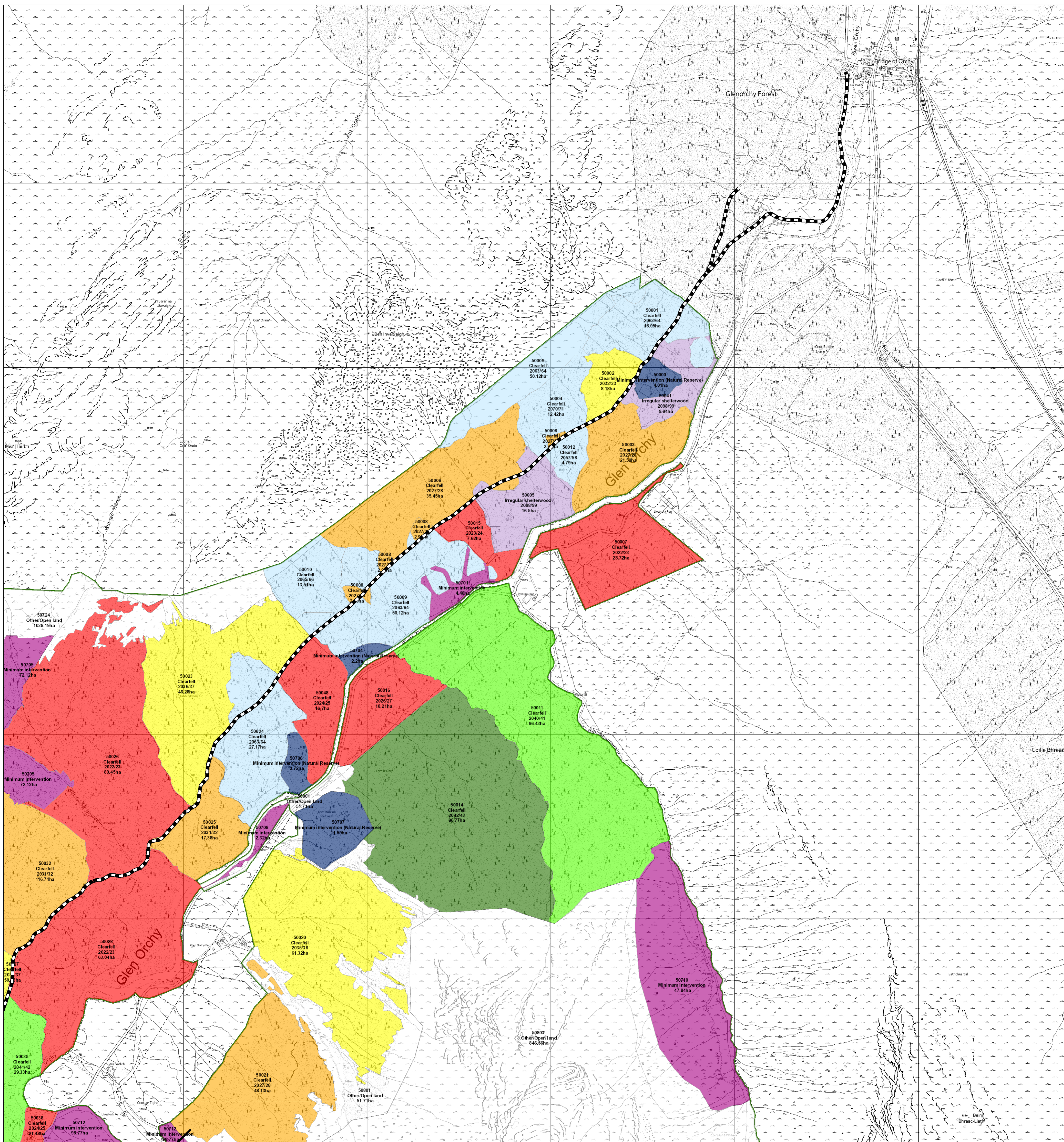

Map 4b(ii) Management coupes

Scale @ A1: 1:10,000

Date: 17/01/2023

Author: Jeni West



Reproduced by permission of Ordnance Survey on behalf of HMSO. © Crown copyright and database right 2023. All rights reserved. Ordnance Survey Licence number 100024925. © Getmapping Plc and Bluesky International Limited 2023.

Legend

- Forest Roads**
  - Forest Roads
  - Planned Roads
- Scenario Management Coupes (Felling Plan)**
  - Recently Felled
  - Phase 1 felling (2023 - 2027)
  - Phase 2 felling (2028 - 2032)
  - Phase 3 felling (2033 - 2037)
  - Phase 4 felling (2038 - 2042)
  - Phase 5 felling (2043 - 2047)
- Other Land Types**
  - Other Open Land
  - Minimum Intervention (Natural Reserve)
  - Minimum Intervention
  - Coppice
  - Low Impact Silviculture
  - Open
  - Blocks
- Felling Phases**
  - Phase 6 felling (2048 - 2052)
  - Phase 7 felling (2053 - 2057)
  - After 2057
- Retention and Reserves**
  - Long Term Retention (Fell after Phase 3)
  - Natural Reserve

Scotland's national forests and land are responsibly managed to the UK Woodland Assurance Standard.





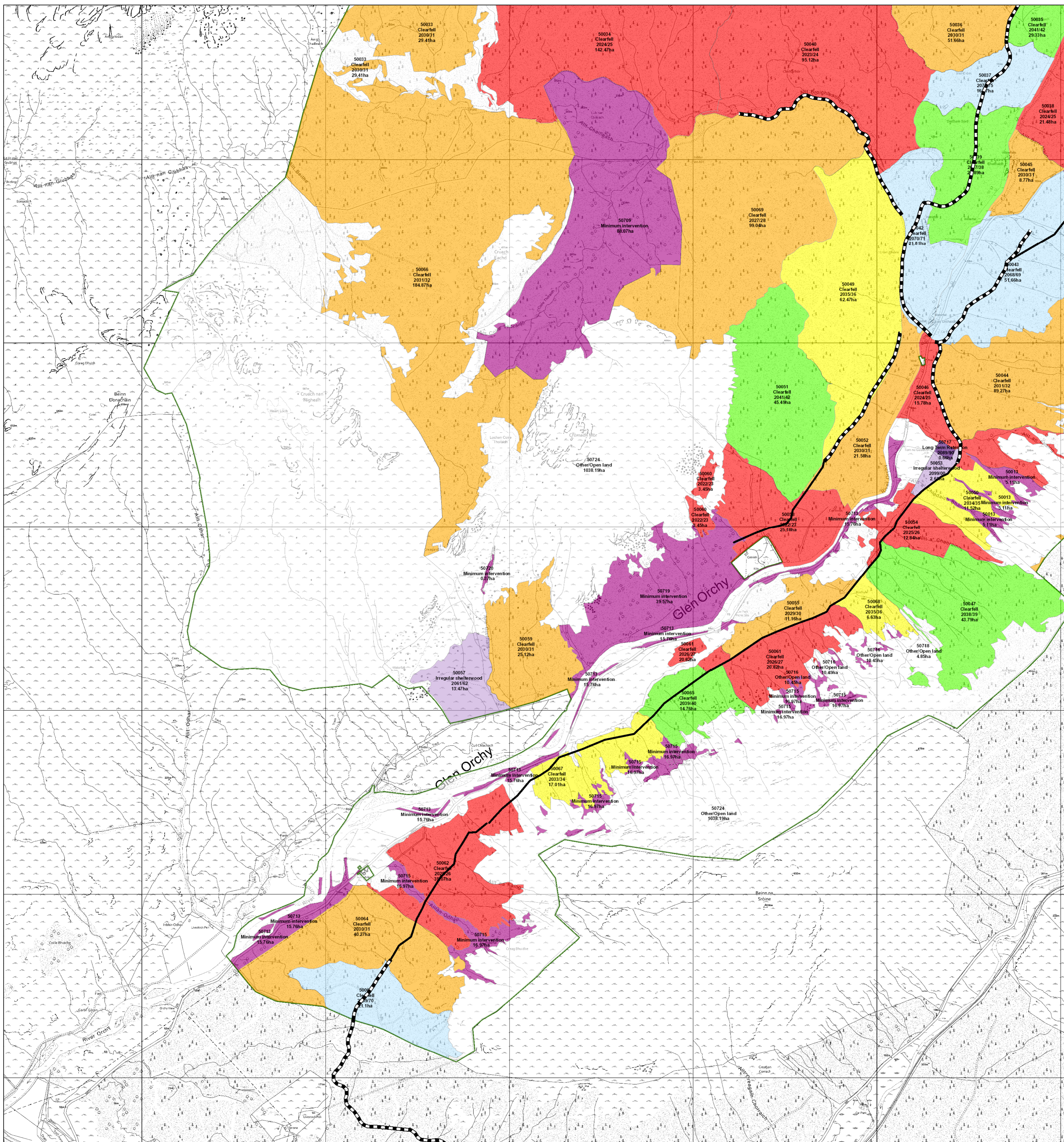

Map 4b(iii) Management coupes

Scale @ A1: 1:10,000

Date: 17/01/2023

Author: Jeni West

Legend

Forest Roads

- Forest Roads
- Planned Roads

Scenario Management Coupes (Felling Plan)

- Recently Felled
- Phase 1 felling (2023 - 2027)
- Phase 2 felling (2028 - 2032)
- Phase 3 felling (2033 - 2037)
- Phase 4 felling (2038 - 2042)
- Phase 5 felling (2043 - 2047)

- Phase 6 felling (2048 - 2052)
- Phase 7 felling (2053 - 2057)
- After 2057
- Long Term Retention (Fell after Phase 3)
- Natural Reserve
- Minimum Intervention
- Coppice
- Low Impact Silviculture
- Open
- Blocks

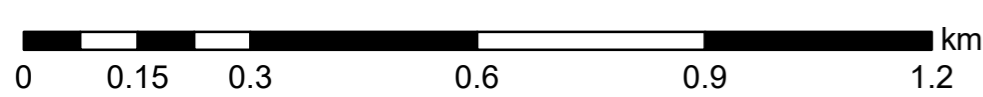

Scotland's national forests and land are responsibly managed to the UK Woodland Assurance Standard.





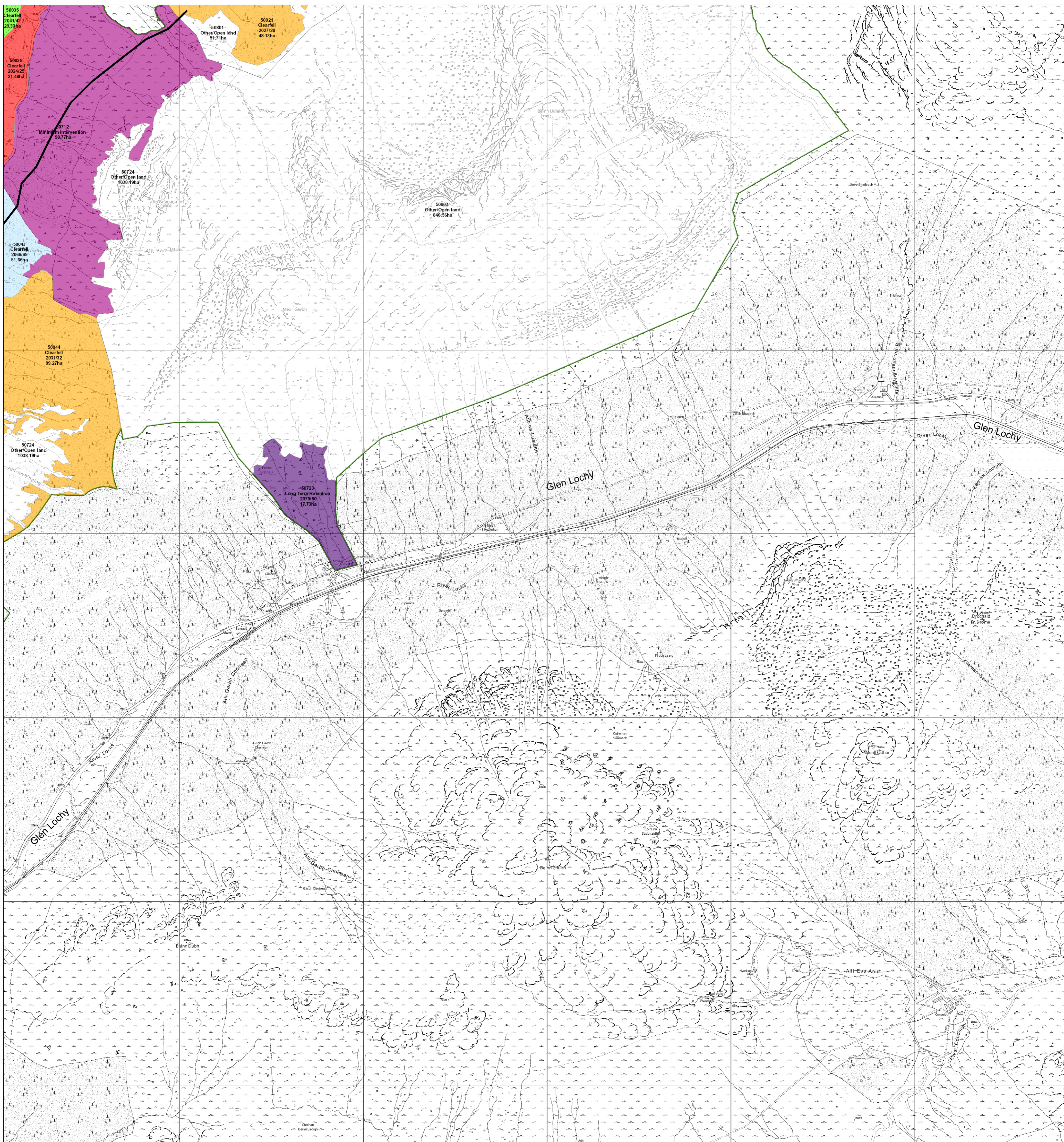

Map 4b(iv) Management coupes

Scale @ A1: 1:10,000

Date: 17/01/2023

Author: Jeni West

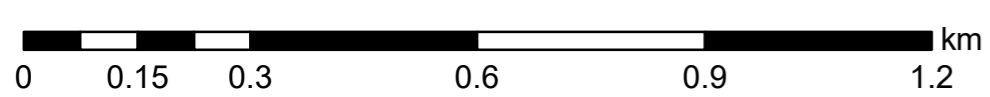

Reproduced by permission of Ordnance Survey on behalf of HMSO. © Crown copyright and database right 2023. All rights reserved. Ordnance Survey Licence number 100024925. © Getmapping Plc and Bluesky International Limited 2023.

Legend

- Planned Roads
- After 2057
- Recently Felled
- Phase 1 felling (2023 - 2027)
- Phase 2 felling (2028 - 2032)
- Phase 3 felling (2033 - 2037)
- Phase 4 felling (2038 - 2042)
- Phase 5 felling (2043 - 2047)
- Phase 6 felling (2048 - 2052)
- Phase 7 felling (2053 - 2057)
- Long Term Retention (Fell after Phase 3)
- Natural Reserve
- Minimum Intervention
- Coppice
- Low Impact Silviculture
- Open
- Blocks

Scotland's national forests and land are responsibly managed to the UK Woodland Assurance Standard.





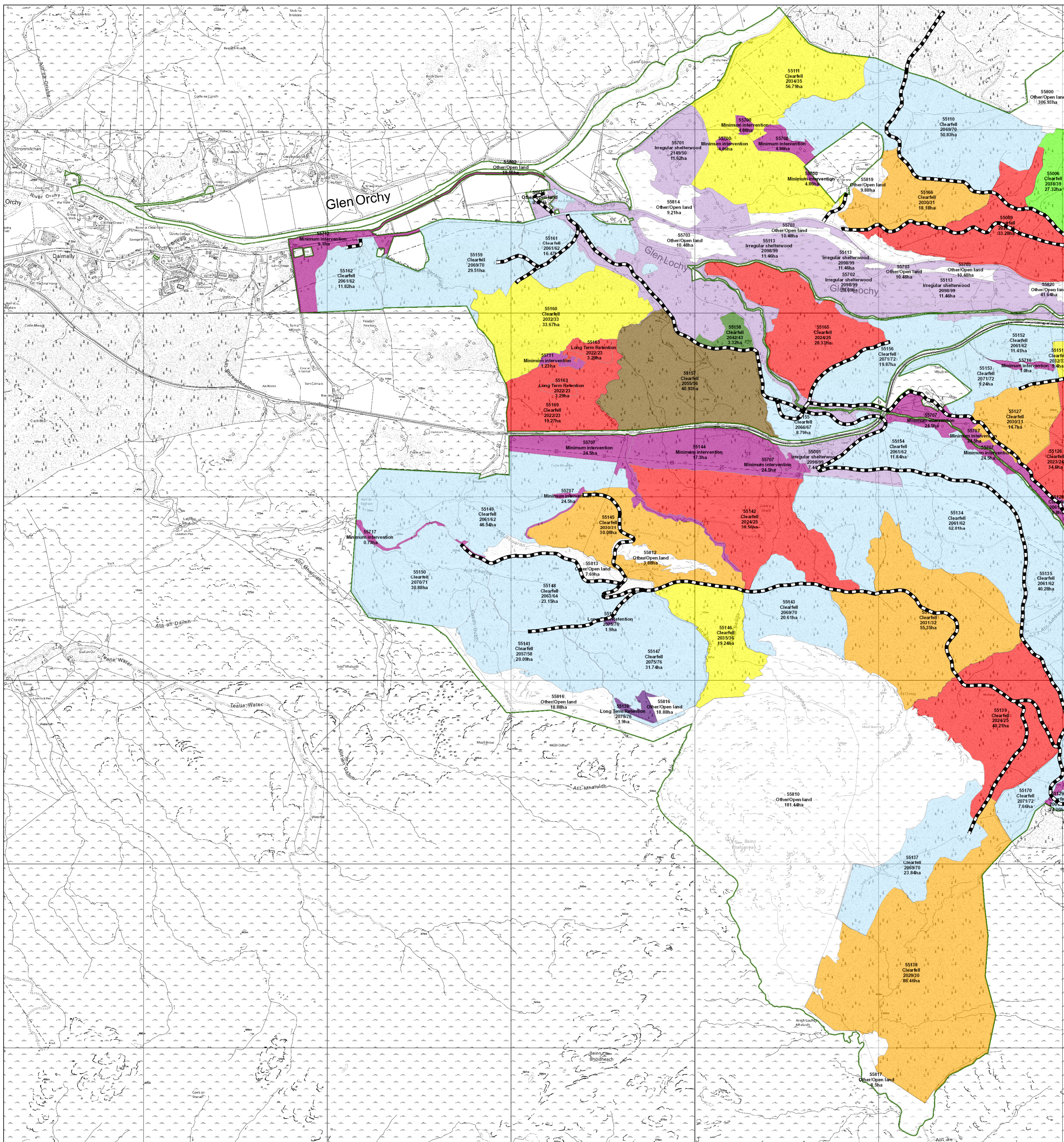

### Map 4c(i) Management coupes

Scale @ A1: 1:10,000

Date: 16/01/2023

Author: Jeni West

#### Legend

##### Forest Roads

Forest Roads

##### Scenario Management Coupes (Felling Plan)

- Recently Felled
- Phase 1 felling (2023 - 2027)
- Phase 2 felling (2028 - 2032)
- Phase 3 felling (2033 - 2037)
- Phase 4 felling (2038 - 2042)
- Phase 5 felling (2043 - 2047)
- Phase 6 felling (2048 - 2052)

- Phase 7 felling (2053 - 2057)
- After 2057
- Long Term Retention (Fell after Phase 3)
- Natural Reserve
- Minimum Intervention
- Coppice
- Low Impact Silviculture
- Open
- Blocks

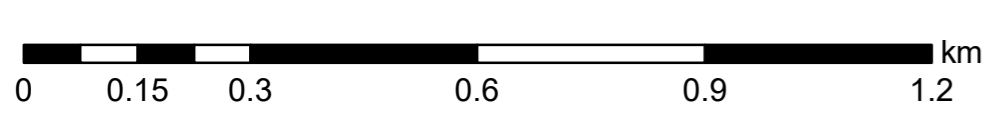

Reproduced by permission of Ordnance Survey on behalf of HMSO. © Crown copyright and database right 2023. All rights reserved. Ordnance Survey Licence number 100024925. © Getmapping Plc and Bluesky International Limited 2023.

Scotland's national forests and land are responsibly managed to the UK Woodland Assurance Standard.





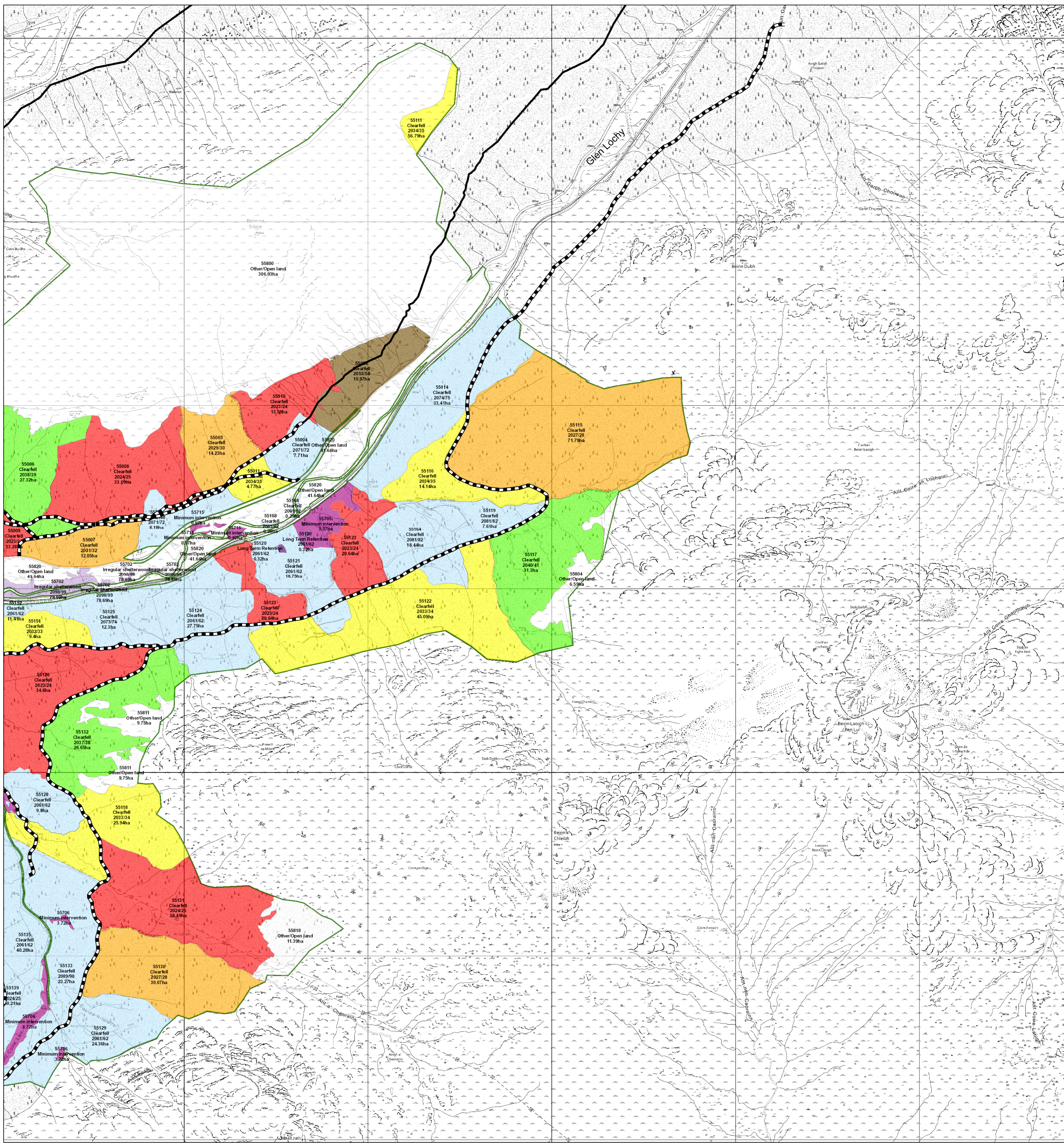

Map 4c(ii) Management coupes

Scale @ A1: 1:10,000

Date: 16/01/2023

Author: Jeni West

0 0.15 0.3 0.6 0.9 1.2 km



Reproduced by permission of Ordnance Survey on behalf of HMSO. © Crown copyright and database right 2023. All rights reserved. Ordnance Survey Licence number 100024925. © Getmapping Plc and Bluesky International Limited 2023.

Legend

Forest Roads

- Forest Roads
- Planned Roads

Scenario Management Coupes (Felling Plan)

- Recently Felled
- Phase 1 felling (2023 - 2027)
- Phase 2 felling (2028 - 2032)
- Phase 3 felling (2033 - 2037)
- Phase 4 felling (2038 - 2042)
- Phase 5 felling (2043 - 2047)

- Phase 6 felling (2048 - 2052)
- Phase 7 felling (2053 - 2057)
- After 2057
- Long Term Retention (Fell after Phase 3)
- Natural Reserve
- Minimum Intervention
- Coppice
- Low Impact Silviculture
- Open
- Blocks

Scotland's national forests and land are responsibly managed to the UK Woodland Assurance Standard.





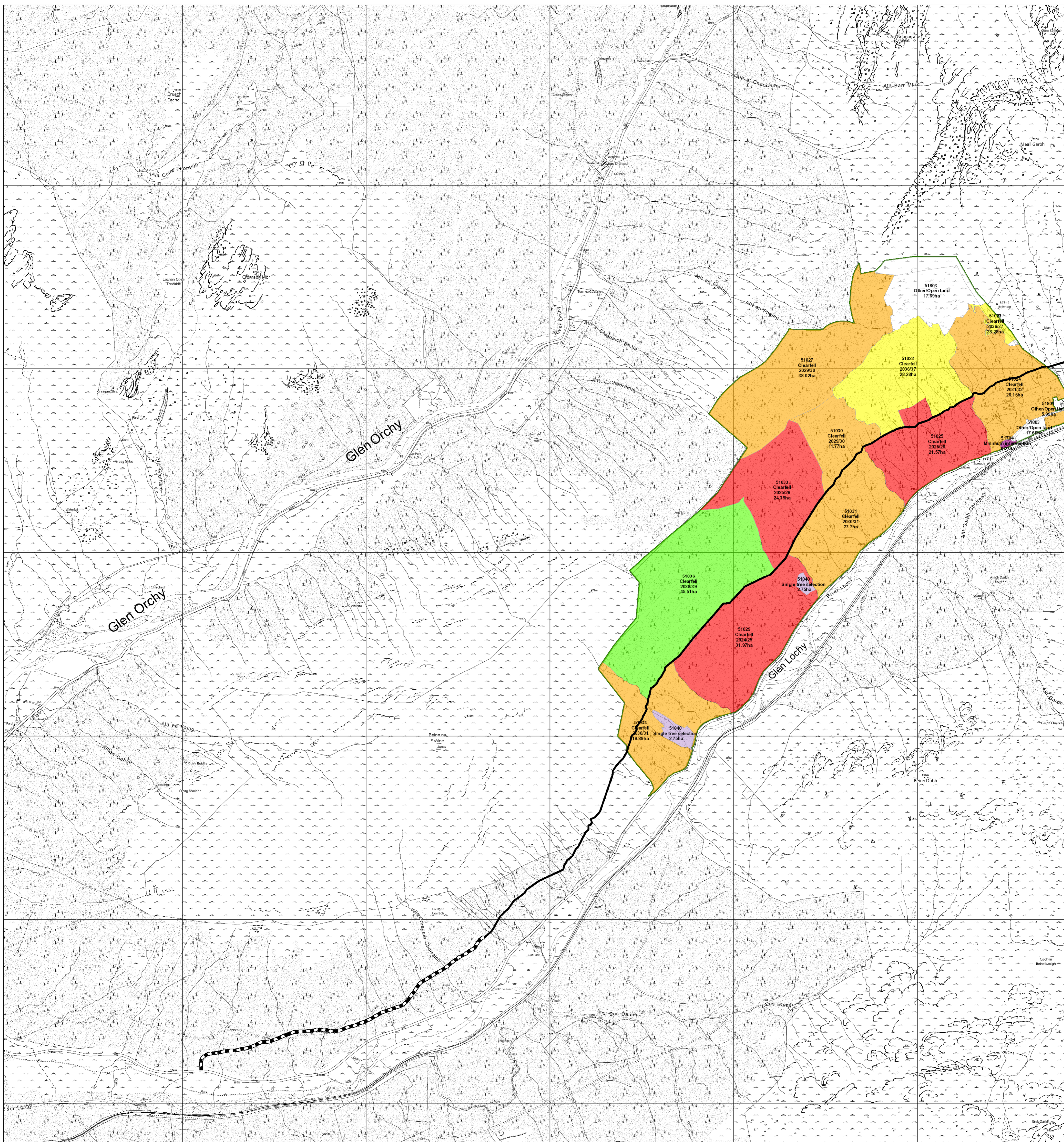

Map 4d(i) Management coupes

Scale @ A1: 1:10,000

Date: 17/01/2023

Author: Jeni West



Reproduced by permission of Ordnance Survey on behalf of HMSO. © Crown copyright and database right 2023. All rights reserved. Ordnance Survey Licence number 100024925. © Getmapping Plc and Bluesky International Limited 2023.

Legend

- Forest Roads**
  - Forest Roads
  - Planned Roads
- Scenario Management Coupes (Felling Plan)**
  - Recently Felled
  - Phase 1 felling (2023 - 2027)
  - Phase 2 felling (2028 - 2032)
  - Phase 3 felling (2033 - 2037)
  - Phase 4 felling (2038 - 2042)
  - Phase 5 felling (2043 - 2047)
  - Phase 6 felling (2048 - 2052)
  - Phase 7 felling (2053 - 2057)
  - After 2057
  - Long Term Retention (Fell after Phase 3)
  - Natural Reserve
  - Minimum Intervention
  - Coppice
  - Low Impact Silviculture
  - Open
  - Blocks

Scotland's national forests and land are responsibly managed to the UK Woodland Assurance Standard.





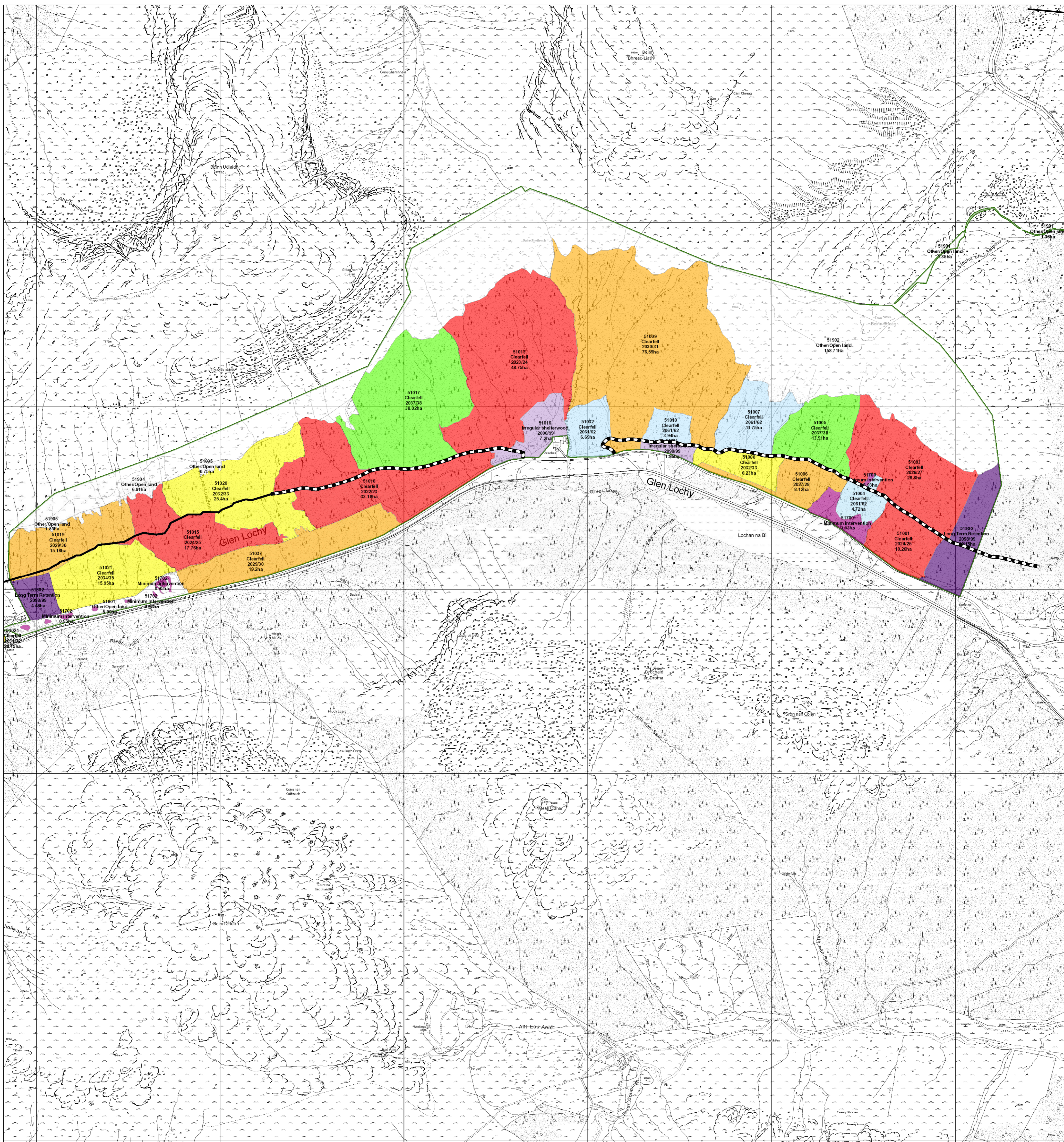

Map 4d(ii) Management coupes

Scale @ A1: 1:10,000

Date: 17/01/2023

Author: Jeni West



Reproduced by permission of Ordnance Survey on behalf of HMSO. © Crown copyright and database right 2023. All rights reserved. Ordnance Survey Licence number 100024925. © Getmapping Plc and Bluesky International Limited 2023.

Legend

- Forest Roads**
  - Forest Roads
  - Planned Roads
- Scenario Management Coupes (Felling Plan)**
  - Recently Felled
  - Phase 1 felling (2023 - 2027)
  - Phase 2 felling (2028 - 2032)
  - Phase 3 felling (2033 - 2037)
  - Phase 4 felling (2038 - 2042)
  - Phase 5 felling (2043 - 2047)
  - Phase 6 felling (2048 - 2052)
  - Phase 7 felling (2053 - 2057)
  - After 2057
  - Long Term Retention (Fell after Phase 3)
  - Natural Reserve
  - Minimum Intervention
  - Coppice
  - Low Impact Silviculture
  - Open
  - Blocks

Scotland's national forests and land are responsibly managed to the UK Woodland Assurance Standard.







Map 4e Management coupes

Scale @ A1: 1:10,000

Date: 16/01/2023

Author: Jeni West

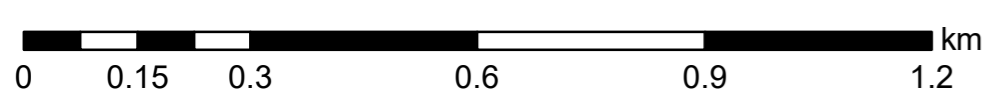

Reproduced by permission of Ordnance Survey on behalf of HMSO. © Crown copyright and database right 2023. All rights reserved. Ordnance Survey Licence number 100024925. © Getmapping Plc and Bluesky International Limited 2023.

Legend

Forest Roads

Forest Roads

Scenario Management Coupes (Felling Plan)

- Recently Felled
- Phase 1 felling (2023 - 2027)
- Phase 2 felling (2028 - 2032)
- Phase 3 felling (2033 - 2037)
- Phase 4 felling (2038 - 2042)
- Phase 5 felling (2043 - 2047)
- Phase 6 felling (2048 - 2052)

- Phase 7 felling (2053 - 2057)
- After 2057
- Long Term Retention (Fell after Phase 3)
- Natural Reserve
- Minimum Intervention
- Coppice
- Low Impact Silviculture
- Open
- Blocks

Scotland's national forests and land are responsibly managed to the UK Woodland Assurance Standard.





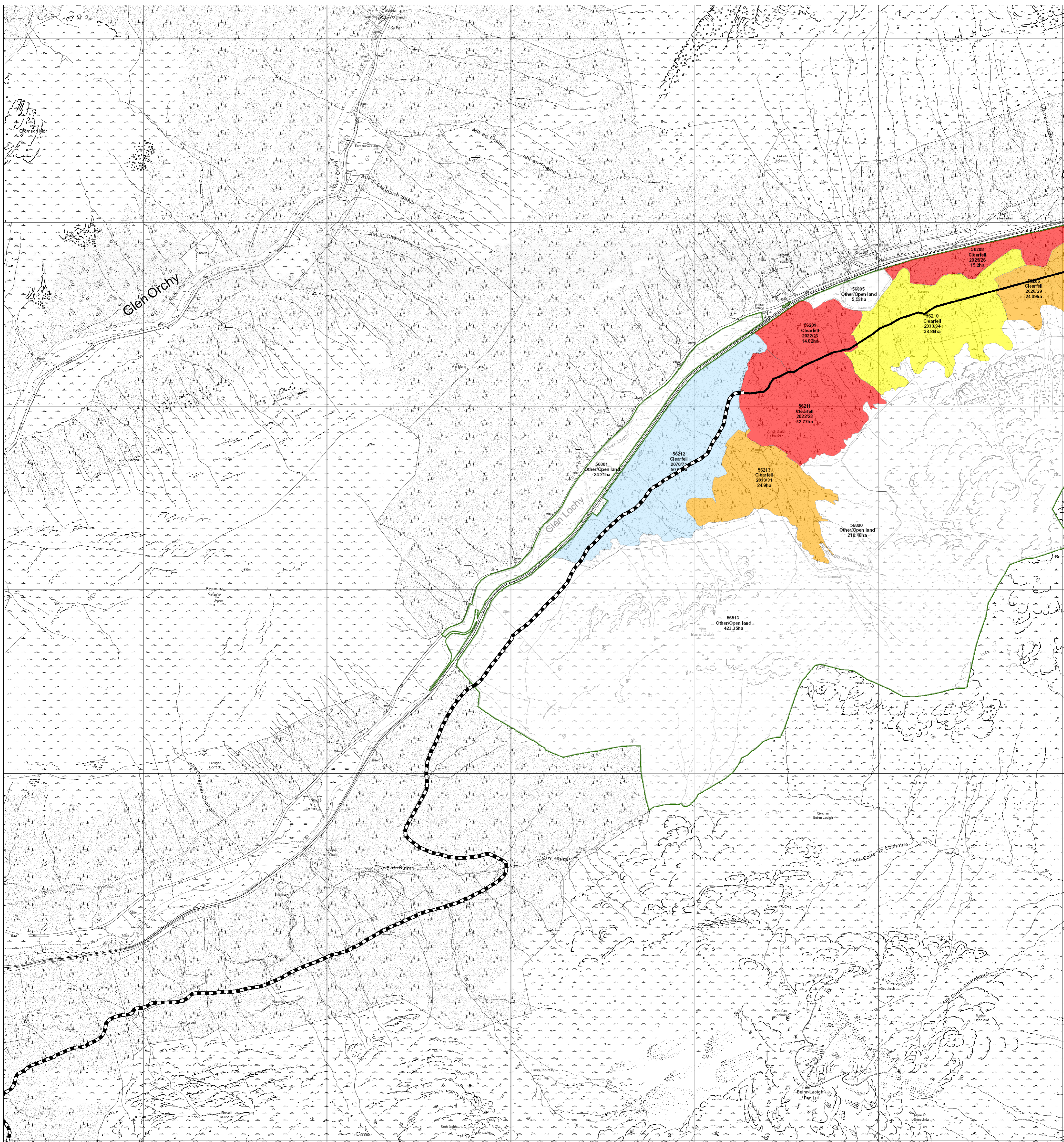

Map 4f(i) Management coupes

Scale @ A1: 1:10,000

Date: 16/01/2023

Author: Jeni West



Reproduced by permission of Ordnance Survey on behalf of HMSO. © Crown copyright and database right 2023. All rights reserved. Ordnance Survey Licence number 100024925. © Getmapping Plc and Bluesky International Limited 2023.

Legend

- Forest Roads**
  - Forest Roads
  - Planned Roads
- Scenario Management Coupes (Felling Plan)**
  - Recently Felled
  - Phase 1 felling (2023 - 2027)
  - Phase 2 felling (2028 - 2032)
  - Phase 3 felling (2033 - 2037)
  - Phase 4 felling (2038 - 2042)
  - Phase 5 felling (2043 - 2047)
  - Phase 6 felling (2048 - 2052)
  - Phase 7 felling (2053 - 2057)
  - After 2057
  - Long Term Retention (Fell after Phase 3)
  - Natural Reserve
  - Minimum Intervention
  - Coppice
  - Low Impact Silviculture
  - Open
  - Blocks

Scotland's national forests and land are responsibly managed to the UK Woodland Assurance Standard.





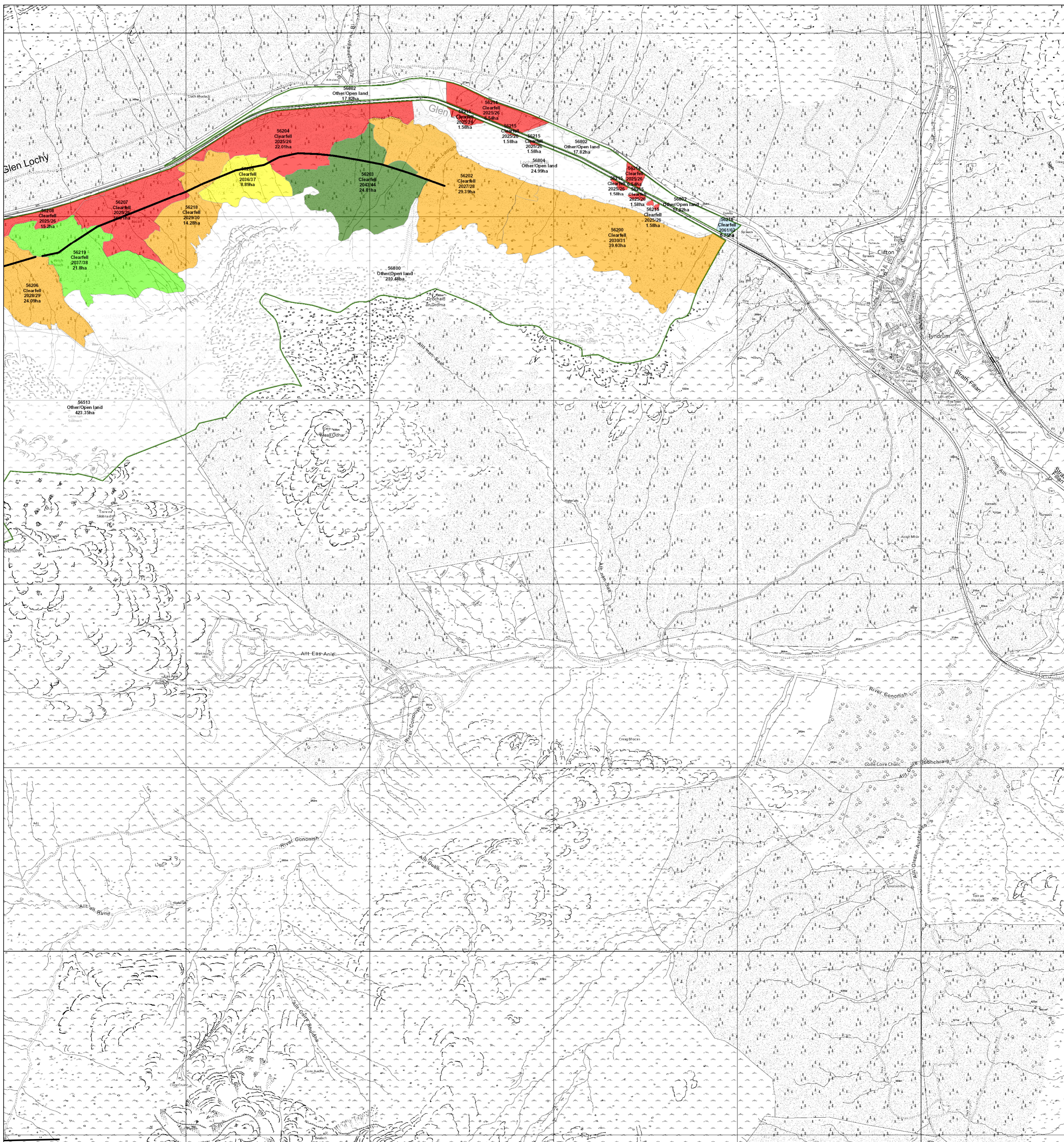

Legend

- Planned Roads
- Scenario Management Coupes (Felling Plan)
  - Recently Felled
  - Phase 1 felling (2023 - 2027)
  - Phase 2 felling (2028 - 2032)
  - Phase 3 felling (2033 - 2037)
  - Phase 4 felling (2038 - 2042)
  - Phase 5 felling (2043 - 2047)
  - Phase 6 felling (2048 - 2052)
  - Phase 7 felling (2053 - 2057)
- After 2057
- Long Term Retention (Fell after Phase 3)
- Natural Reserve
- Minimum Intervention
- Coppice
- Low Impact Silviculture
- Open
- Blocks

Map 4f(ii) Management coupes

Scale @ A1: 1:10,000

Date: 16/01/2023

Author: Jeni West

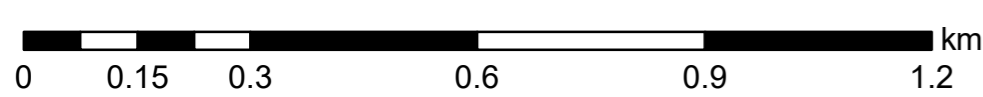

Reproduced by permission of Ordnance Survey on behalf of HMSO. © Crown copyright and database right 2023. All rights reserved. Ordnance Survey Licence number 100024925. © Getmapping Plc and Bluesky International Limited 2023.

Scotland's national forests and land are responsibly managed to the UK Woodland Assurance Standard.







### Map 7g Management coupes

Author: Jeni West

Scale @ A1: 1:10,000

Date: 16/01/2023

#### Legend

- Planned Roads
- Scenario Management Coupes (Felling Plan)**
- Recently Felled
- Phase 1 felling (2023 - 2027)
- Phase 2 felling (2028 - 2032)
- Phase 3 felling (2033 - 2037)
- Phase 4 felling (2038 - 2042)
- Phase 5 felling (2043 - 2047)
- Phase 6 felling (2048 - 2052)
- Phase 7 felling (2053 - 2057)
- After 2057
- Long Term Retention (Fell after Phase 3)
- Natural Reserve
- Minimum Intervention
- Coppice
- Low Impact Silviculture
- Open
- Blocks

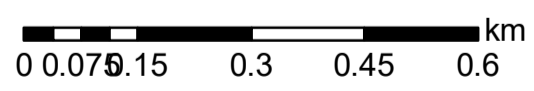

Reproduced by permission of Ordnance Survey on behalf of HMSO.  
 © Crown copyright and database right 2023. All rights reserved.  
 Ordnance Survey Licence number 100024925.  
 © Getmapping Plc and Bluesky International Limited 2023.

Scotland's national forests and land are responsibly managed to the UK Woodland Assurance Standard.

