

This map is derived solely from the Future Habitats map in the current Land Management Plan 2014 - 2024 for the purposes of external scoping for a new Plan.

It therefore shows *theoretical* (i.e. indicative) future habitat/tree species that FLS envisage if no further changes are considered and adopted during the preparation of the new draft 10-year Plan.

Indicative Future Habitats - Map 4b

Author: Chris Marsh

Scale @ A3: 1:50,000

Date: 18/03/2024

Restock/Future Habitat Species

Pure and Mixtures

- Ash
- Beech
- Birch
- Douglas Fir
- Larch
- Lodgepole Pine
- Norway Spruce
- Oak
- Native Mixed/Other Broadleaves
- Other/Mixed Broadleaves
- Other/Mixed Conifers
- Scots Pine
- Sitka Spruce
- Open

- Species Mixture
- Main colour = Dominant species
 - Dots = Secondary species
 - Sitka spruce with Birch shown here

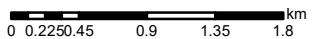
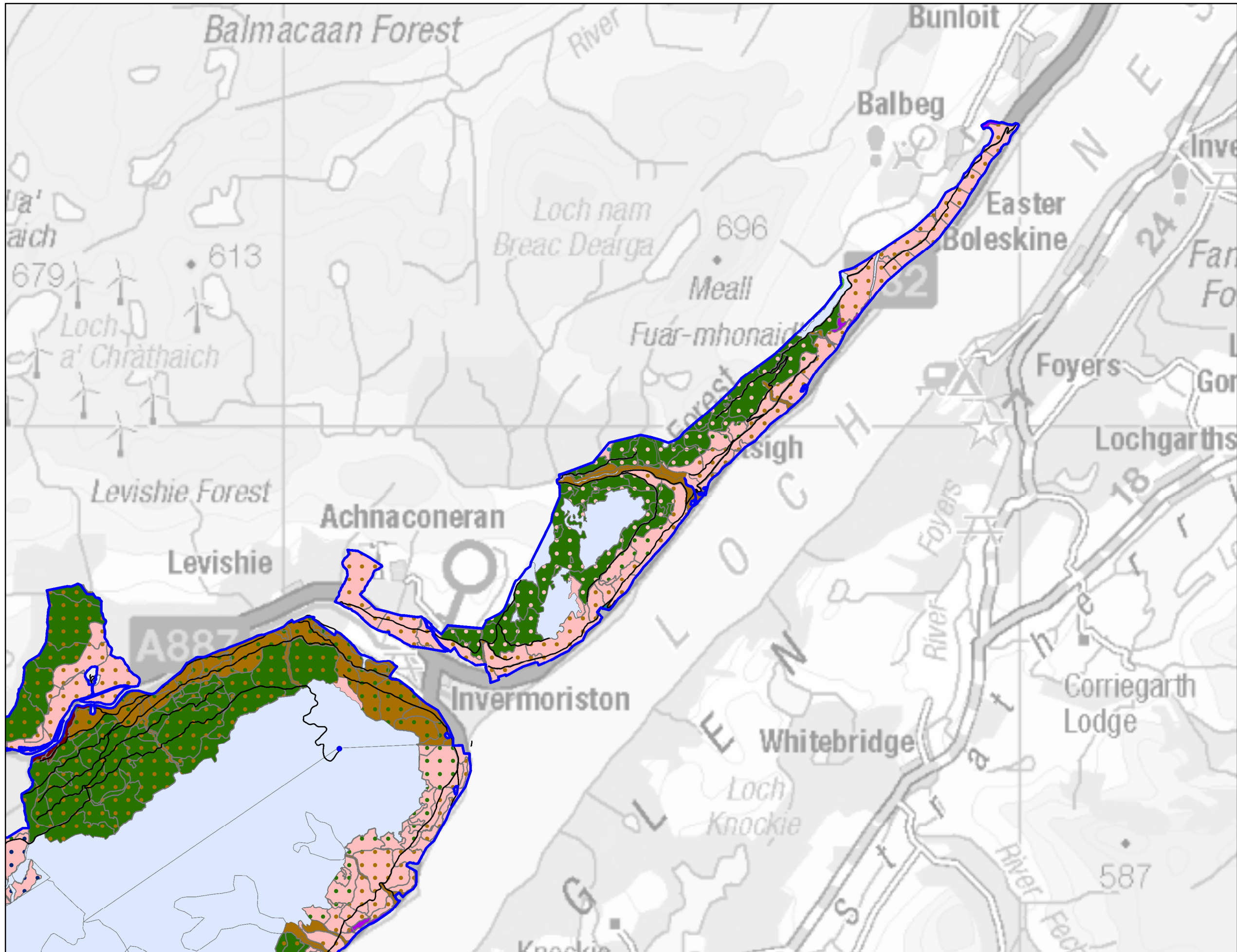

Reproduced by permission of Ordnance Survey on behalf of HMSO.
 © Crown copyright and database right 2024. All rights reserved.
 Ordnance Survey Licence number 10024925.
 © Bluesky International Ltd and Getmapping Plc 2024.

Scotland's national forests and land are responsibly managed to the UK Woodland Assurance Standard.

