



Map 5 - Thinning Coupes 2

Author: Eelco De Jong
Scale @ A3: 1:5,000
Date: 16/12/2024

Legend

Visitor Zones (Scot.)

- Interactive zone - Buffer around trail
- Passive zone - Key views / backdrop from trail
- Welcome zone - Key arrival or destination point

Watercourses

- Watercourses

Forest Roads

- Forest Roads

Scenario Thinning Coupes

- Before 2025
- 2025
- 2026
- 2027
- 2028
- 2029
- 2030
- 2031
- 2032
- After 2032
- No Thinning

Land Management Plan Areas

- Land Management Plan Areas

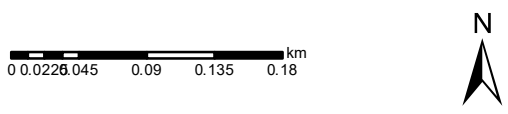

Reproduced by permission of Ordnance Survey on behalf of HMSO.
© Crown copyright and database right 2024. All rights reserved.
Ordnance Survey Licence number 100024925.
© Getmapping Plc and Bluesky International Limited 2024.

Scotland's national forests and land are responsibly managed to the UK Woodland Assurance Standard.

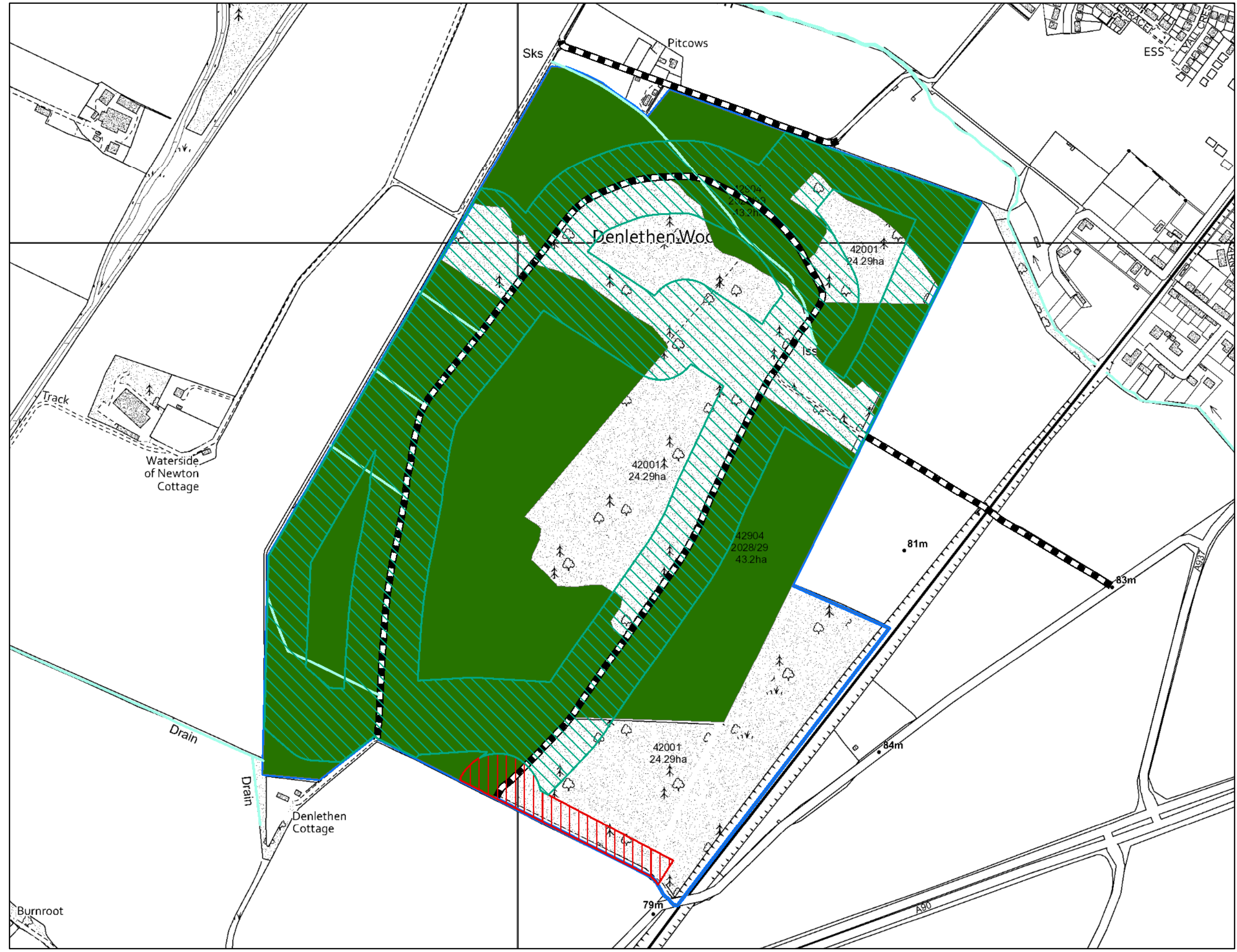

Burnroot

A90