

Legend

| | | | |
|--|-------------------------------|---|---|
|  | Sitka spruce (SS) |  | Birch (BI) |
|  | Norway spruce (NS) |  | Oak (OK) |
|  | Lodgepole pine (LP) |  | Ash (AH) |
|  | Scots pine (SP) |  | Beech (BE) |
|  | Larch sp (EL/HL/JL) |  | Mixed/ other broadleaves (MB/XB) |
|  | Douglas fir (DF) |  | Open land |
|  | Mixed/ other conifers (MC/XC) |  | Species Mixture: Main colour = Dominant species Dots = Secondary species Sitka spruce with Birch shown here |

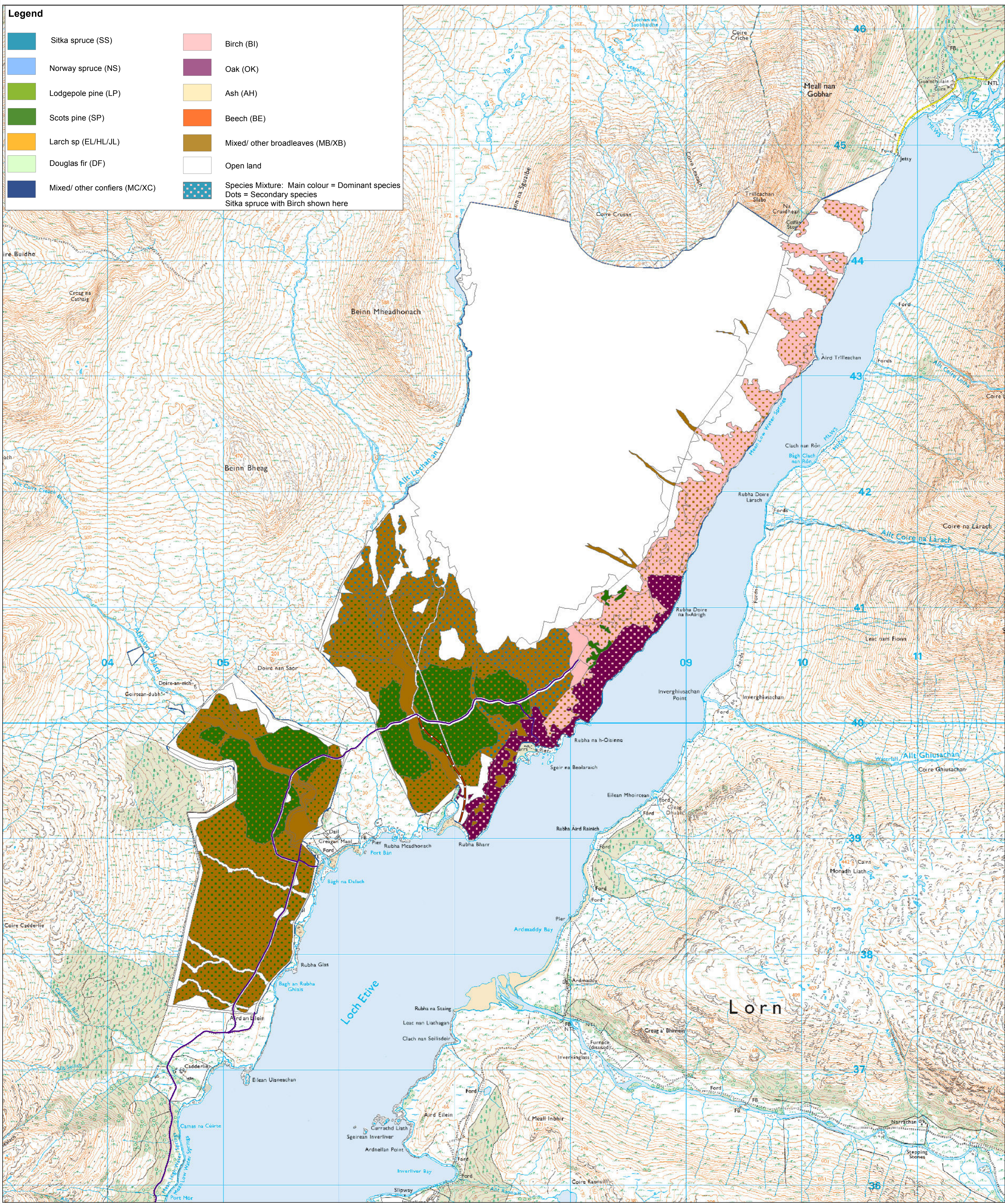

West Argyll Forest District Barrs and Cadderlie Land Management Plan



Map 5.3 Future species & habitats map

Scale: 1:15,000

Date: April 2018

Reproduced by permission of Ordnance Survey on behalf of HMSO. © Crown copyright and database right 2018. All rights Reserved. Ordnance Survey Licence Number [100021242]

Legend

-  Proposed access track
-  Existing tracks
-  FC LEGAL BOUNDARY

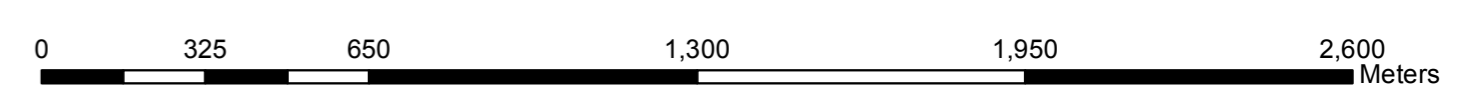

Scotland's National Forest Estate is responsibly managed to the UK Woodland Assurance Standard