

Map 4a Management including Planned Roads & Extractive Sites

- Land Management Plan Area
- Existing Forest Roads
- Overhead powerline
- Underground powerline
- Quarries
- Management Coupes**
- Recently Felled
- Phase 1 felling (2025 - 2029)
- Phase 2 felling (2030 - 2034)
- Phase 3 felling (2035 - 2039)
- Phase 4 felling (2040 - 2044)
- Phase 5 felling (2045 - 2049)
- Phase 6 felling (2050 - 2054)
- Phase 7 felling (2055 - 2059)
- After 2059
- Low Impact Silviculture
- Natural Reserve
- Minimum Intervention
- Long Term Retention (Fell after Phase 3)
- Open

Planned Forest Road (Location & Name) **Proposed Extractive Site (Location & Name)**

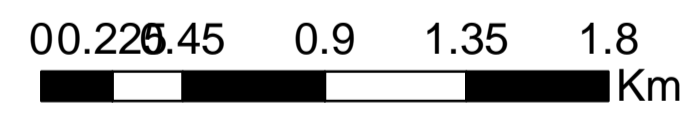

Scale @ A3: 1:24,000

Date: 07/11/2024

Reproduced by permission of Ordnance Survey on behalf of HMSO. © Crown copyright and database right [2024]. All rights reserved. Ordnance Survey Licence number [100021242]. © Getmapping Plc and Bluesky International Limited 2024.

Scotland's National Forest Estate is responsibly managed to the UK Woodland Assurance Standard.

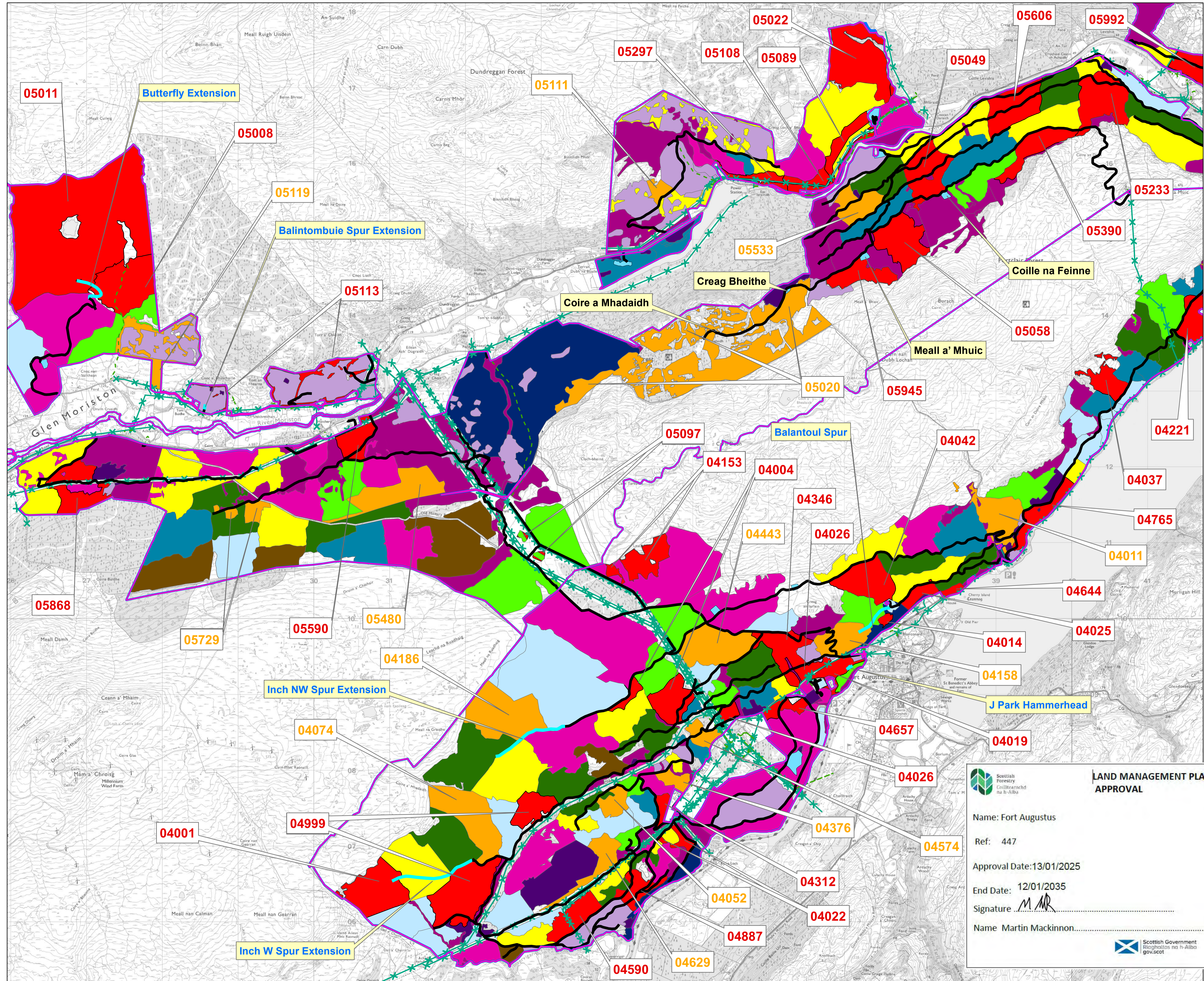

LAND MANAGEMENT PLAN APPROVAL

Name: Fort Augustus
 Ref: 447
 Approval Date: 13/01/2025
 End Date: 12/01/2035
 Signature: *M Mackinnon*
 Name: Martin Mackinnon

Scottish Forestry Coilltearachd na h-Alba
 Scottish Government Rìghthachas na h-Alba gov.scot

Map 4b Management including Planned Roads

- Land Management Plan Area
- x—x Overhead powerline
- - - Underground powerline
- Management Coupes**
- Recently Felled
- Phase 1 felling (2025 - 2029)
- Phase 2 felling (2030 - 2034)
- Phase 3 felling (2035 - 2039)
- Phase 4 felling (2040 - 2044)
- Phase 5 felling (2045 - 2049)
- Phase 6 felling (2050 - 2054)
- Phase 7 felling (2055 - 2059)
- After 2059
- Low Impact Silviculture
- Minimum Intervention
- Long Term Retention (Fell after Phase 3)
- Open
- Existing Forest Roads
- Planned Roads
- Quarries

Planned Forest Road (Location & Name) **Proposed Extractive Site (Location & Name)**

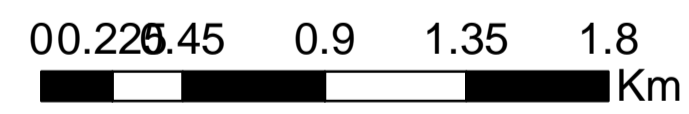

Scale @ A3: 1:24,000

Date: 04/11/2024

Reproduced by permission of Ordnance Survey on behalf of HMSO. © Crown copyright and database right [2024]. All rights reserved. Ordnance Survey Licence number [100021242]. © Getmapping Plc and Bluesky International Limited 2024.

Scotland's National Forest Estate is responsibly managed to the UK Woodland Assurance Standard.

