

Strathdon LMP
Map 2: Key Features and Issues
(2 of 2)

Author: Deborah.Halliday

Scale @ A2: 1:15,000

Date: 21/01/2025

Legend

- ★ View Points
- ☆ Herbivore Movement
- Quarries
- Strathdon
- Communications**
- Overhead telephone or fibreoptic
- Underground telephone or fibreoptic
- Electricity Powerlines**
- Overhead powerline
- Underground powerline
- Core Paths
- Timber Transport Routes**
- Agreed Route
- ScotWays Rights of Way**
- Vindicated
- Asserted
- Claimed
- Other Route (Potential RoW)
- Lost
- Forest Roads
- Watercourses
- Windblow
- Heritage
- Special Areas of Conservation
- Sites of Special Scientific Interest
- Larch
- Lodgepole Pine
- "Rich" soils
- "Poor" or "Very Poor" soils
- Peaty Soils**
- 8c [Juncus effusus Bog]
- 11b [Calluna, Eriophorum vaginatum Blanket Bog]
- 11c [Trichophorum, Calluna Blanket Bog]
- Ancient Woodland Inventory**
- Ancient (of semi-natural origin)
- Long-Established (of plantation origin)
- Other (on Roy map)

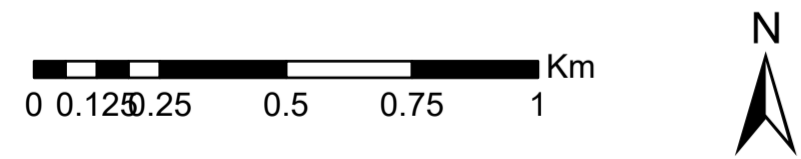

Reproduced by permission of Ordnance Survey on behalf of HMSO. © Crown copyright and database right [2025]. All rights reserved. Ordnance Survey Licence number [100021242]. © Getmapping Plc and Bluesky International Limited 2025.

Scotland's National Forest Estate is responsibly managed to the UK Woodland Assurance Standard.

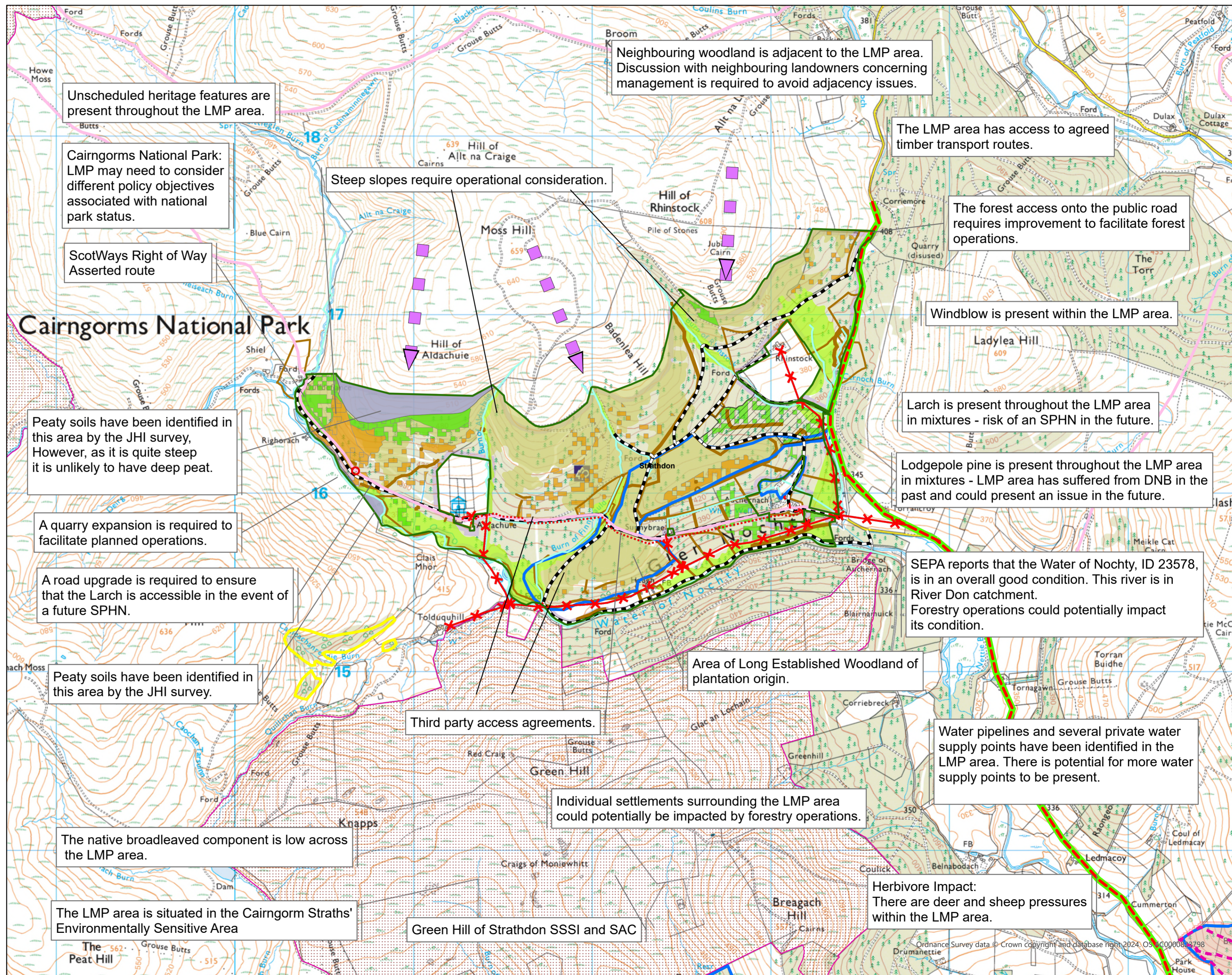

Ordnance Survey data © Crown copyright and database right 2024. OS 000008 2798