



Duror Analysis

Author: Mandie Currie

Scale @ A1: 1:15,000

Date: 01/06/2023

Legend

- Creran, Woodland...
- Larch
- PAWS: Yes, No
- ASNW: Yes, No
- Heritage
- Rec - Car Parks
- Visitor Zones (Scot)
- Passive zone - Key views / backdrop from trail
- Welcome zone - Key arrival or destination point
- Rec - Wild Trails
- Forest Roads (Classification): Class A, Class B, Class C, Restricted, Unclassified
- Core Paths
- Scottish Rights of Way: Vindicated, Assented, Claimed, Other Roads (Potential RoW), Lost
- Soil polygons: 8a (Molina, Myrica, Salix Bog), 9a (Tussocky Molinia Bog, Molinia, Calluna Bog), 9b (Tussocky Molinia, Eriophorum vegetation Bog), 9c (Non-Tussocky Molinia, Eriophorum vegetation Bog), 9d (Tussocky Molinia, Calluna, Eriophorum, Molinia Bog (Weakly Flushy)), 10a (Lowland Sphagnum Bog), 10b (Upland Sphagnum Bog), 11a (Calluna Blanket Bog), 11b (Calluna, Eriophorum vegetation Blanket Bog), 11c (Eriophorum, Calluna Blanket Bog), 11d (Eriophorum Blanket Bog)
- Intake (Scot)
- Schemes (Scot): Geothermal, Hydro, Solar PV, Tidal, Wind
- Water Pipelines
- Water Supply Points
- Watercourses
- Land Management Plan Areas

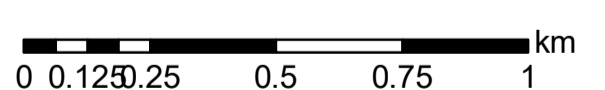
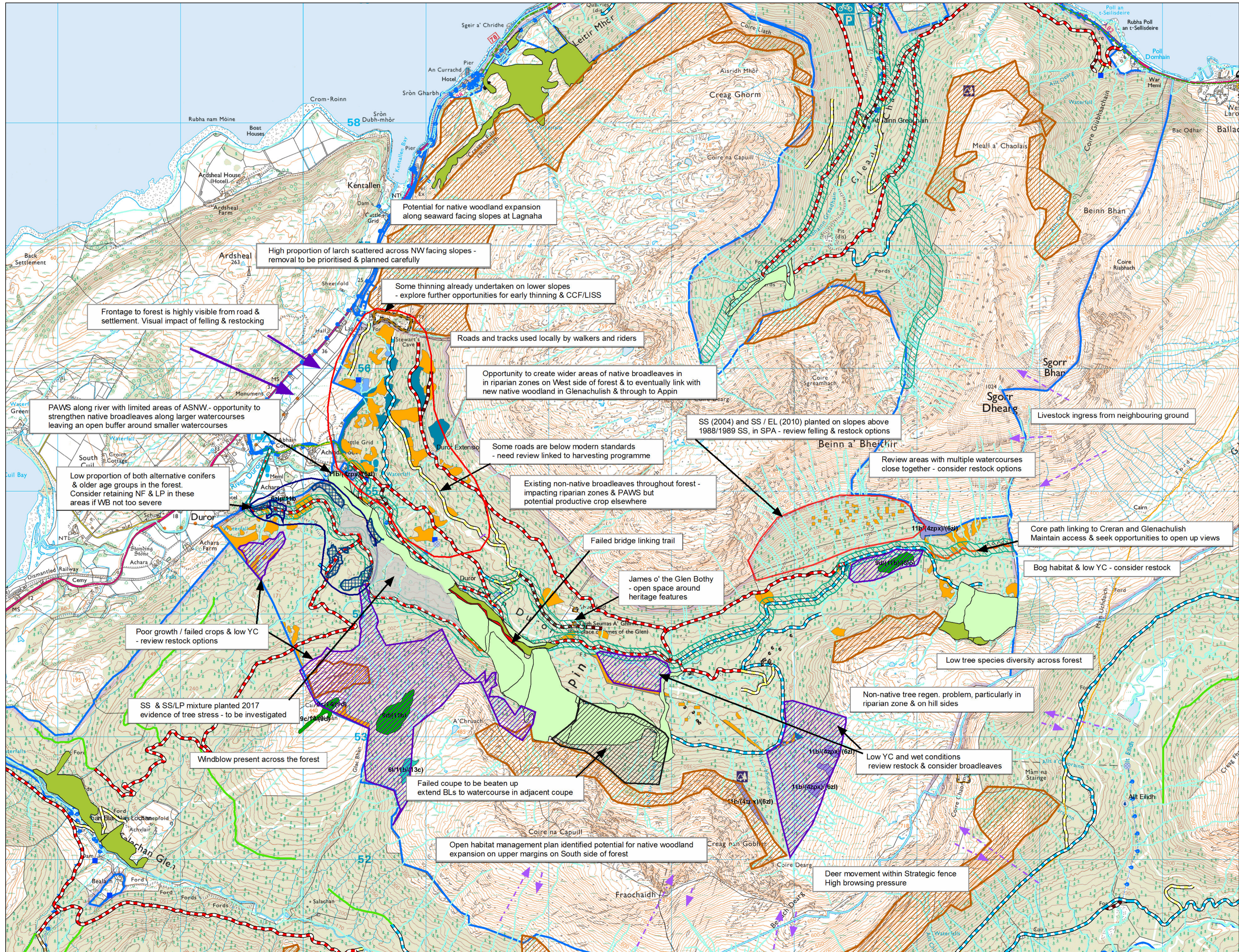

Reproduced by permission of Ordnance Survey on behalf of HMSO. © Crown copyright and database right 2023. All rights reserved. Ordnance Survey Licence number 100024925. © Getmapping Plc and Bluesky International Limited 2023.

Scotland's national forests and land are responsibly managed to the UK Woodland Assurance Standard.

