

Map 5.6 Future species and habitats approval map

Author: R.Wilson
Scale @ A3: 1:10,000
Date: 11/11/2024

Legend

-  Areas_for_approval
-  Rec - Linear Assets
-  proposed roads
-  Lost_land
-  Open hill tops
-  Extra_Land
-  reservoir
-  Forest boundary
-  Sitka spruce (SS)
-  Norway spruce (NS)
-  Lodgepole pine (LP)
-  Scots pine (SP)
-  Larch sp (EL/HLJL)
-  Douglas fir (DF)
-  Mixe d/ other conifers (MC/XC)
-  Birch (BI)
-  Oak (OK)
-  Ash (AH)
-  Beech (BE)
-  Mixe d/ other broadleaves (MB/XB)
-  Open land
-  Species Mixture: Main colour = Dominant species
Dots = Secondary species
Sitka spruce with Birch shown here

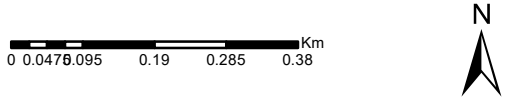

Reproduced by permission of Ordnance Survey on behalf of HMSO.
© Crown copyright and database right [2024]. All rights reserved.
Ordnance Survey Licence number [100021242].
© Getmapping Plc and Bluesky International Limited 2024.

