Forestry and Land Scotland | Coilltearachd agus Fearann Alba

Clunes Arkaig LMP Context

Author: Catriona Maclennan

Scale @ A0: 1:25,000

Date: 15/05/2023

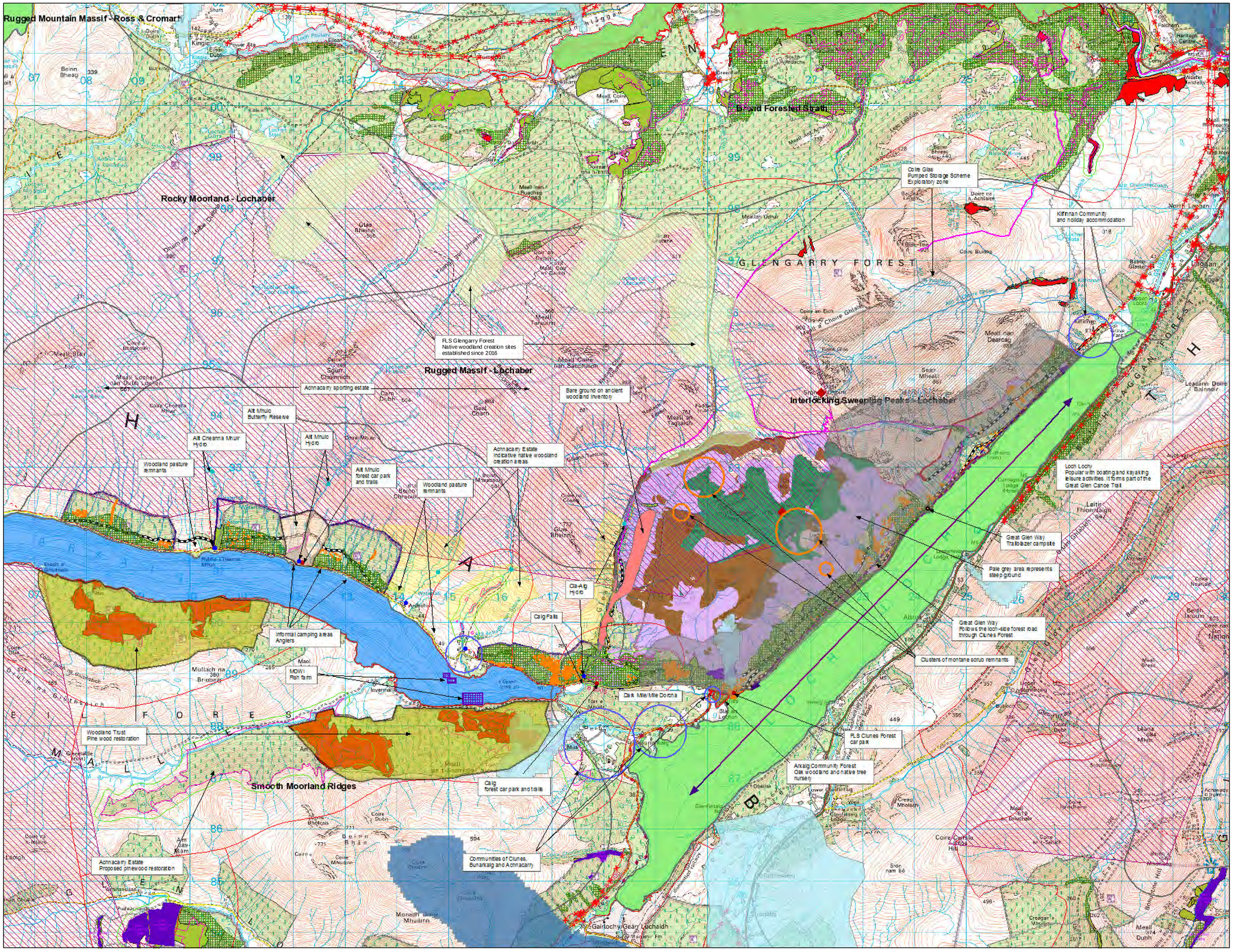

Legend

- Component Visualisation
- **Drinking Water Protected Areas - Scotland (Surface)**
  - existing loch WB
  - existing river WB
  - existing small loch WB
  - existing small river WB
  - new small loch WB
  - new small river WB
- **Electricity Powerlines**
  - Overhead powerline
  - Underground powerline
  - Natural Reserves
- **Timber Transport Routes**
  - Agreed Route
  - In Forest Haul Road
  - One Way Agreed Route
  - Consultation Route
  - Restricted Route
  - Excluded Route
  - Permit Route
- **Fences (Scot.)**
  - Fences (Scot.)
- **Caledonian Pinewood Inventory (Scot.)**
  - Cal Pine Buffer Zone
  - Cal Pine Planted Area
  - Cal Pine Regeneration Zone
  - Caledonian Pinewood
- **Ancient Woodland Inventory**
  - Ancient (of semi-natural origin)
  - Long-Established (of plantation origin)
  - Other (on Roy map)
  - Landscape Character Assessment Areas
- **Sites of Special Scientific Interest**
  - Sites of Special Scientific Interest
- **Wild Land Areas (Scot.)**
  - Wild Land Areas (Scot.)
  - Watercourses
- **ASNW**
  - Other
  - Yes
  - No
  - PAWS
- **Habitat Survey Polygons**
  - BLANKET BOG
- FEN, MARSH & SWAMP
- INLAND ROCK OUTCROPS & SCREE HABITAT
- MONTANE HEATH
- OLIGOTROPHIC OR DYSTROPHIC LOCH
- UPLAND FLUSH, FEN & SWAMP
- UPLAND HEATHLAND
- Rec - Car Parks
- Rec - Linear Assets
- **ScotWays Rights of Way**
  - Vindicated
  - Asserted
  - Claimed
  - Other Route (Potential RoW)
  - Lost
- **Loch Waterbodies**
  - High status / potential
  - Good status / potential
  - Moderate status / potential
  - Poor status / potential
  - Bad status / potential
- **Blocks**
  - Clunes
  - Loch Arkaig
- **Forest Roads**
  - Forest Roads

0 0.3250.65 1.3 1.95 2.6 km

N

Reproduced by permission of Ordnance Survey on behalf of HMSO.
© Crown copyright and database right 2023. All rights reserved.
Ordnance Survey Licence number 100024925.
© Getmapping Plc and Bluesky International Limited 2023.

Scotland's national forests and land are responsibly managed to the UK Woodland Assurance Standard.

FSC www.fsc.org FSC® C123223 The mark of responsible forestry

PEFC PEFC/16-40-1002 Promoting Sustainable Forest Management www.pefc.org