

Map 5.2A Management Concept Map - Garmony

Author: R.Wilson
Scale @ A3: 1:30,000
Date: 21/07/2021

Legend

- Forest_roads_Garmony
- Proposed roads Garmony

Management Coupes

Felling Year

- 2022 - 2026
- 2032 - 2036
- 2027 - 2031
- 2042 - 2046
- 2037 - 2041
- 2052 - 2056
- 2047 - 2051
- After 2056
- LISS
- Felled
- Minimum Intervention
- Blocks

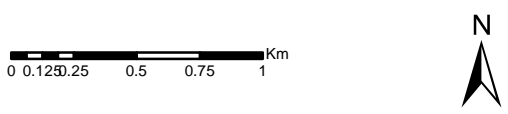

Reproduced by permission of Ordnance Survey on behalf of HMSO.
© Crown copyright and database right [2021]. All rights reserved.
Ordnance Survey Licence number [100021242].
© Getmapping Plc and Bluesky International Limited 2021.

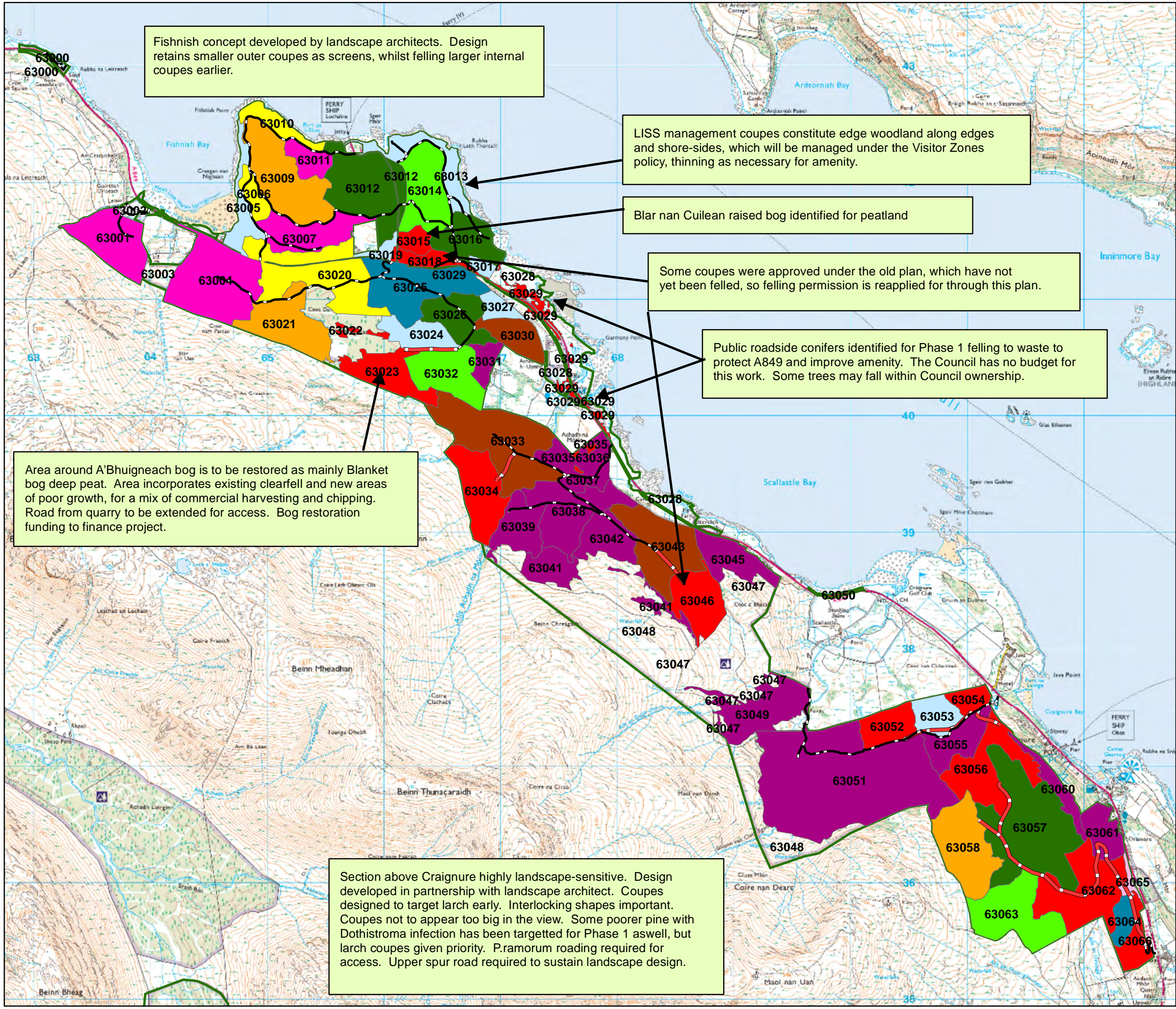

Fishnish concept developed by landscape architects. Design retains smaller outer coupes as screens, whilst felling larger internal coupes earlier.

LISS management coupes constitute edge woodland along edges and shore-sides, which will be managed under the Visitor Zones policy, thinning as necessary for amenity.

Blar nan Cuilean raised bog identified for peatland

Some coupes were approved under the old plan, which have not yet been felled, so felling permission is reapplied for through this plan.

Public roadside conifers identified for Phase 1 felling to waste to protect A849 and improve amenity. The Council has no budget for this work. Some trees may fall within Council ownership.

Area around A'Bhugneach bog is to be restored as mainly Blanket bog deep peat. Area incorporates existing clearfell and new areas of poor growth, for a mix of commercial harvesting and chipping. Road from quarry to be extended for access. Bog restoration funding to finance project.

Section above Craignure highly landscape-sensitive. Design developed in partnership with landscape architect. Coupes designed to target larch early. Interlocking shapes important. Coupes not to appear too big in the view. Some poorer pine with Dothistroma infection has been targetted for Phase 1 as well, but larch coupes given priority. P.ramorum roading required for access. Upper spur road required to sustain landscape design.