

-  Access point and timber volumes
-  Phase 1 2017 - 2021 with approx volume
-  Phase 2 2022 - 2026 with approx volume
-  Restock only
-  Proposed ATV tracks
-  Proposed forest roads within plan period
-  Proposed forest roads outside plan period
-  Existing forest road
-  Timber transport consultation route
-  Active quarry
-  Land management plan area

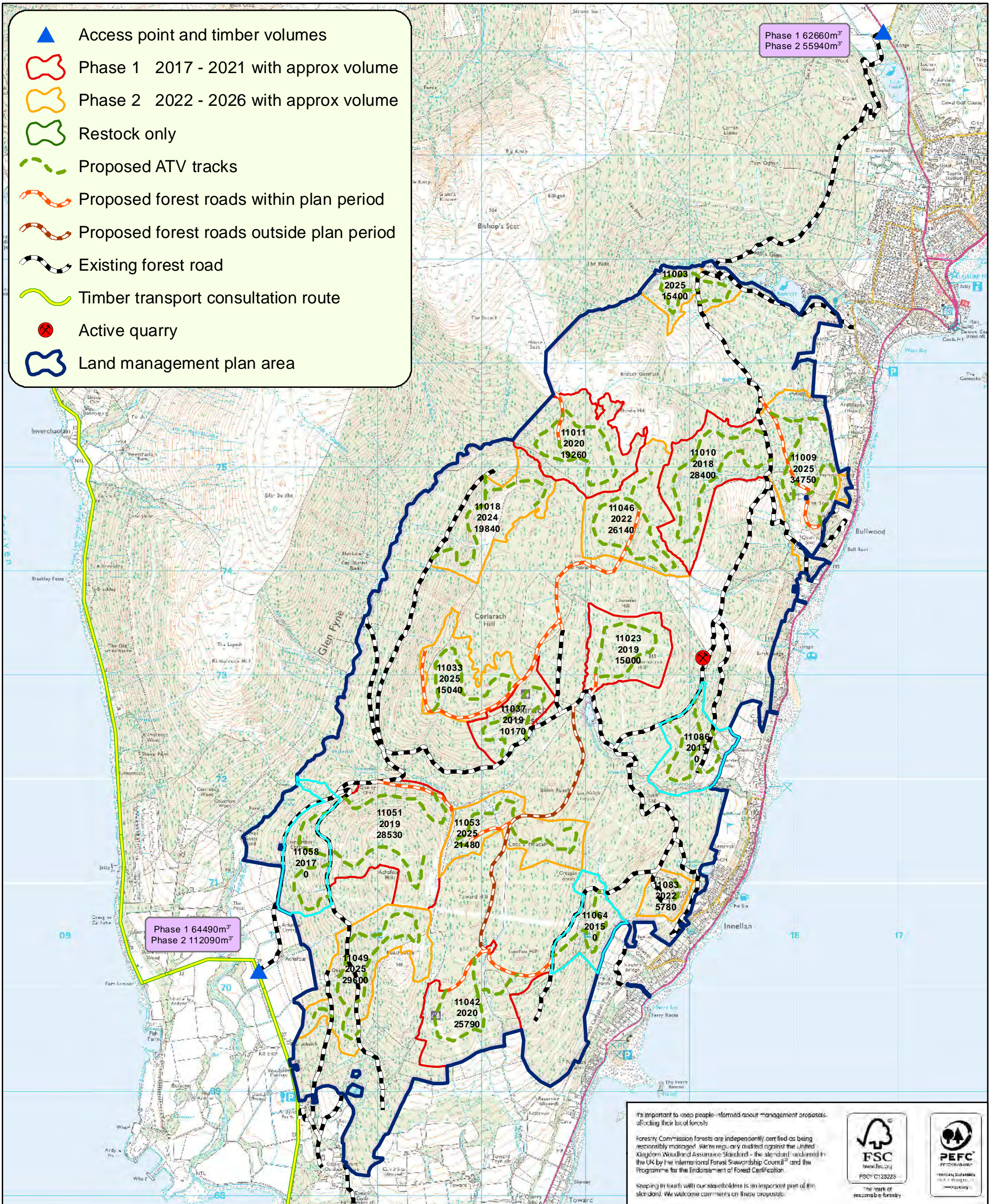



Corlarach

Roads, tracks and quarries

It's important to keep people informed about management proposals affecting their local forests.

Forestry Commission forests are independently certified as being responsibly managed. We regularly audit against the United Kingdom Woodland Assurance Standard - the standard endorsed in the UK by the International Forest Stewardship Council[®] and the Programme for the Endorsement of Forest Certification.

Keeping in touch with our stakeholders is an important part of the standard. We welcome comments on these proposals.

The mark of responsible forestry



Forestry Commission Scotland
Coimisean na Coilltearachd Alba



0 1,000 1:33,000
Meters at A3 paper size

Reproduced by permission of Ordnance Survey on behalf of HMSO. © Crown copyright and database right [2016]. All rights reserved. Ordnance Survey Licence number [100021242]