

In order to conserve this nationally important habitat and extend its local network, it is the intention of Forestry and Land Scotland to deforest the majority of the site by the following methods over time:

1. Harvest and extract timber to roadside areas where ground conditions, brush availability and economics allow in the period 2027/28.
2. Where and when economics allow, mulch onsite or fell to waste (Where ground conditions and/or brush availability prohibit extraction) and block drains to re-wet the soil.
3. If appropriate, encourage areas already succumbing to wind-throw to further blow with removed protection and ground wetting by drain blocking.
4. Prevent and remove regeneration over coming years.

All operations will be carried out according to UK Forestry Standard Best Practice as well as other relevant guidance such as Water, Soil, Biodiversity and Historic Environment.

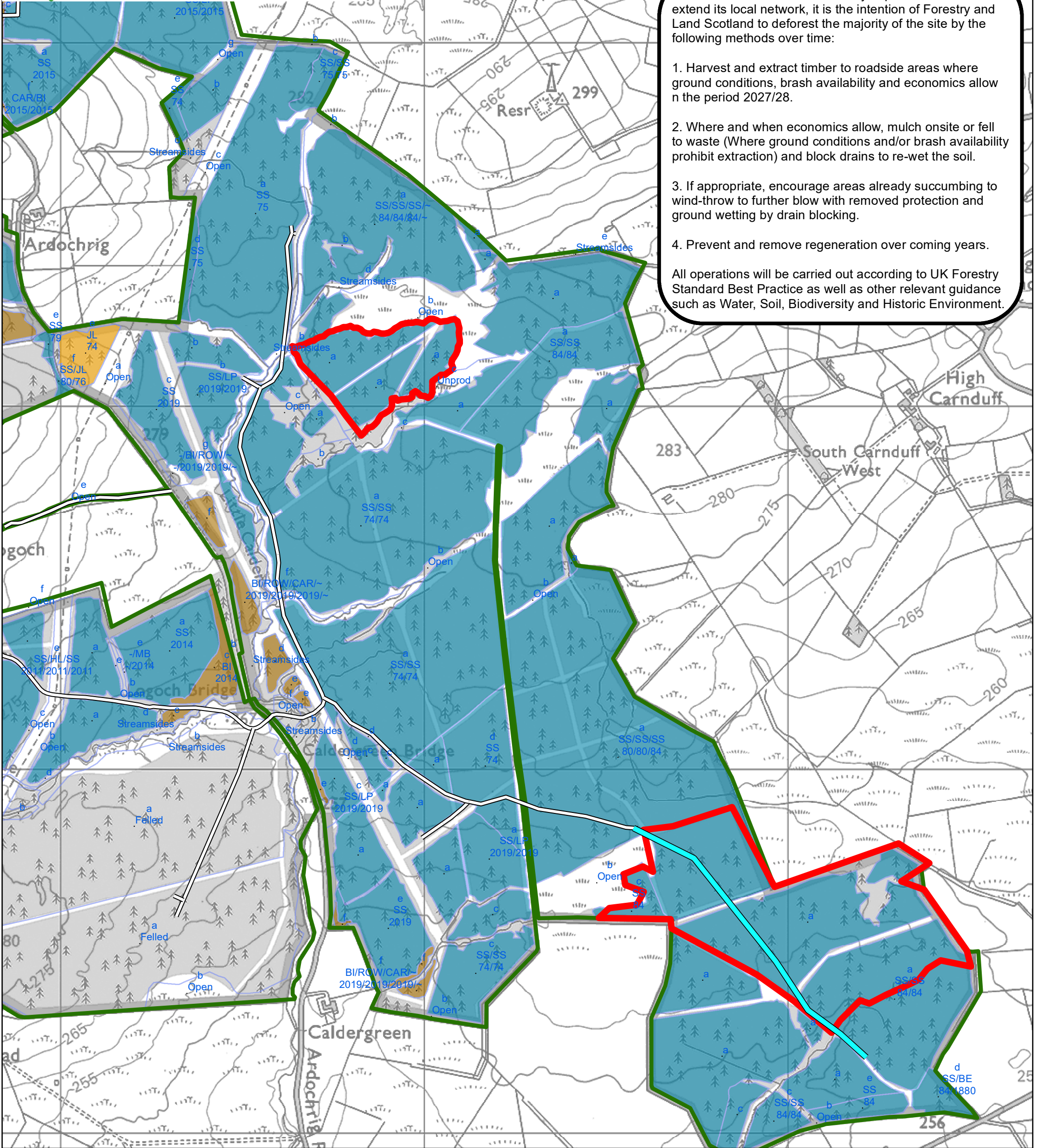

WHITELEE FOREST LMP

HABITAT RESTORATION AREA

Scale @ A3: 1:10,000

Date: 18/09/2019

Author: u321351

0 0.075 0.15 0.3 0.45 0.6 Km

Reproduced by permission of Ordnance Survey on behalf of HMSO. © Crown copyright and database right (2019). All rights reserved. Ordnance Survey Licence number [100021242]. © Getmapping Plc and Bluesky International Limited 2019.

Legend

	Whitelee Forest		Pines
	Beeches		Spruces
	Larches		No Species
	Oaks		Habitat Restoration Area
	Other Broadleaves		Forest Roads
	Other Conifers		Proposed new road

Scotland's National Forest Estate is responsibly managed to the UK Woodland Assurance Standard.



In order to conserve this nationally important habitat and extend its local network, it is the intention of Forestry and Land Scotland to deforest the majority of the site by the following methods over time:

1. Harvest and extract timber to roadside areas where ground conditions, brush availability and economics allow in the period 2027/28.
2. Where and when economics allow, mulch onsite or fell to waste (Where ground conditions and/or brush availability prohibit extraction) and block drains to re-wet the soil.
3. If appropriate, encourage areas already succumbing to wind-throw to further blow with removed protection and ground wetting by drain blocking.
4. Prevent and remove regeneration over coming years.

All operations will be carried out according to UK Forestry Standard Best Practice as well as other relevant guidance such as Water, Soil, Biodiversity and Historic Environment.

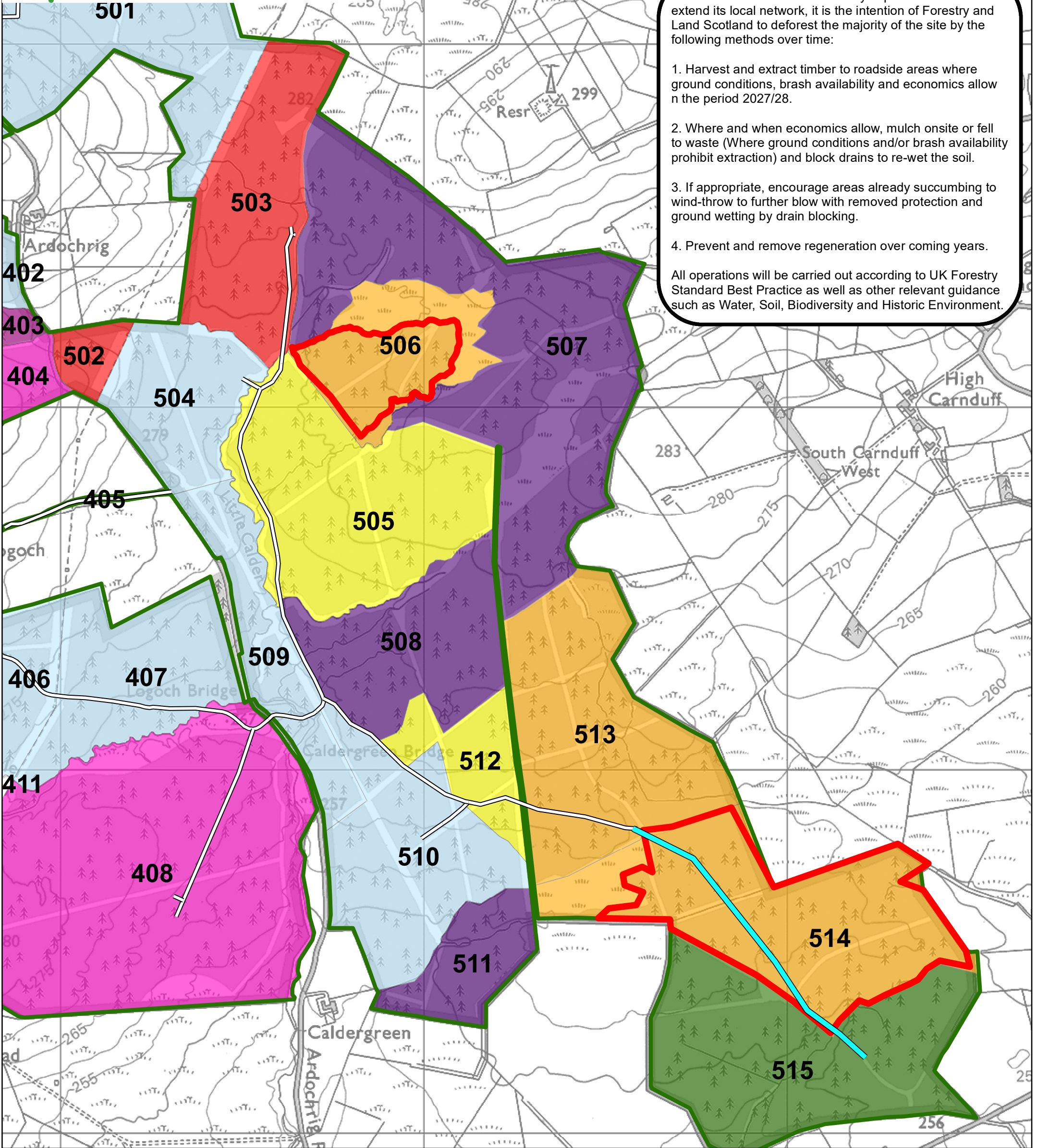

WHITELEE FOREST LMP

HABITAT RESTORATION AREA FELLING

Scale @ A3: 1:10,000
Date: 18/09/2019
Author: u321351

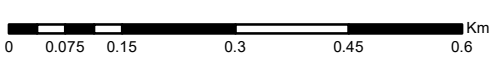

Legend					
	Whitelee Forest		Phase 5 felling (2040 - 2044)		Minimum Intervention
	Felled awaiting restock		Phase 6 felling (2045 - 2049)		Low impact silviculture
	Phase 1 felling (2020 - 2024)		Phase 7 felling (2050 - 2054)		Open/Other
	Phase 2 felling (2025 - 2029)		After 2054		Habitat Restoration Area
	Phase 3 felling (2030 - 2034)		Long Term Retention		Forest Roads
	Phase 4 felling (2035 - 2039)		Natural reserve		Proposed new road

Reproduced by permission of Ordnance Survey on behalf of HMSO. © Crown copyright and database right [2019]. All rights reserved. Ordnance Survey Licence number [100021242]. © Getmapping Plc and Bluesky International Limited 2019.

Scotland's National Forest Estate is responsibly managed to the UK Woodland Assurance Standard.



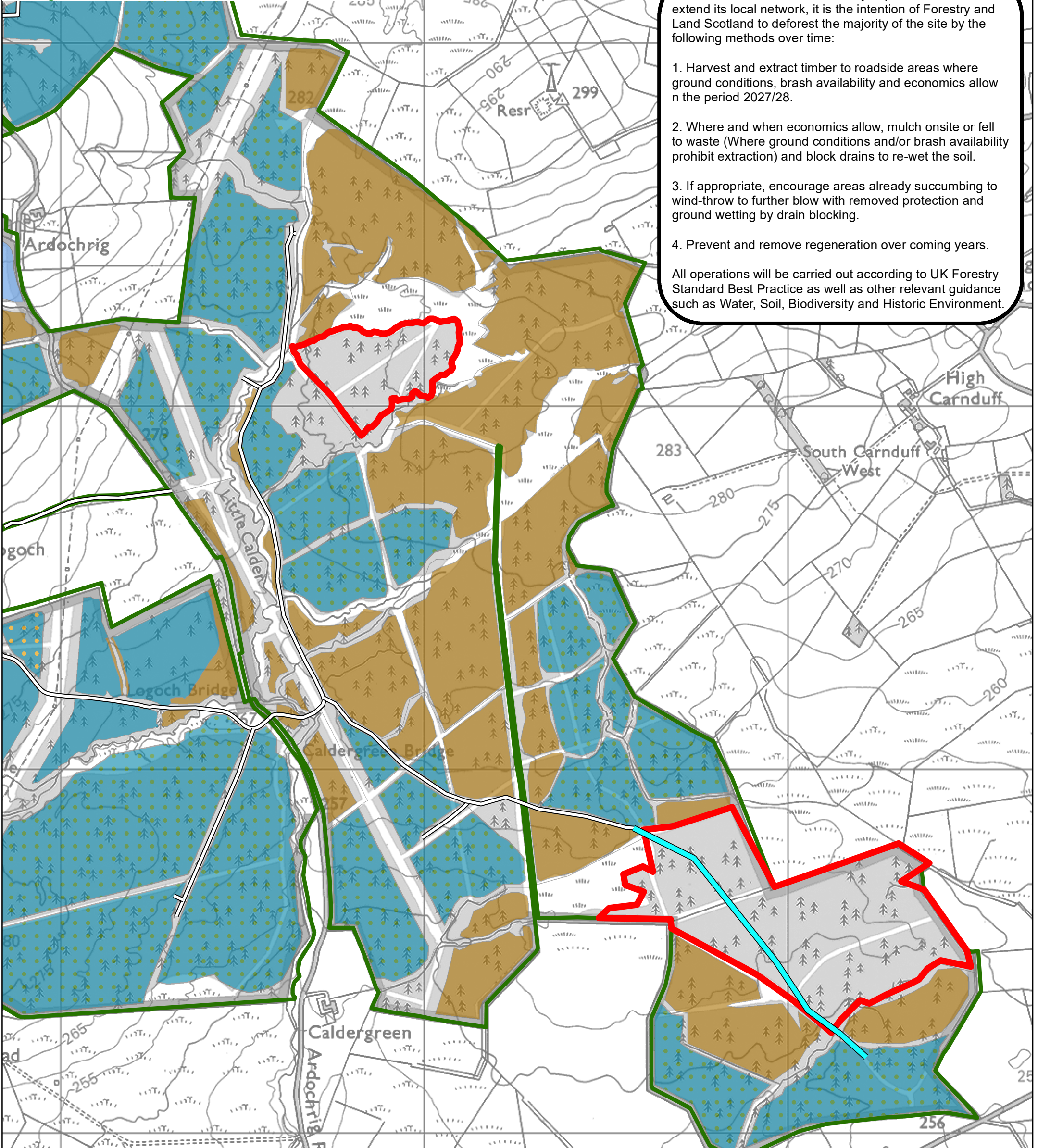
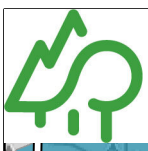

In order to conserve this nationally important habitat and extend its local network, it is the intention of Forestry and Land Scotland to deforest the majority of the site by the following methods over time:

1. Harvest and extract timber to roadside areas where ground conditions, brush availability and economics allow in the period 2027/28.
2. Where and when economics allow, mulch onsite or fell to waste (Where ground conditions and/or brush availability prohibit extraction) and block drains to re-wet the soil.
3. If appropriate, encourage areas already succumbing to wind-throw to further blow with removed protection and ground wetting by drain blocking.
4. Prevent and remove regeneration over coming years.

All operations will be carried out according to UK Forestry Standard Best Practice as well as other relevant guidance such as Water, Soil, Biodiversity and Historic Environment.

WHITELEE FOREST LMP

HABITAT RESTORATION AREA RESTOCK

Scale @ A3: 1:10,000
Date: 18/09/2019
Author: u321351

Legend

	Whitelee Forest		Sitka Spruce		Norway Spruce		Larch with Spruce		Forest Roads
	Sitka Spruce		Norway Spruce		Birch		Birch with other Broadleaves		Proposed new road
	Spruce with Birch		Lodgepole Pine		Other Broadleaves		Open/Other		
	Spruce with other Broadleaves		Scots Pine		Pine with other Broadleaves		Habitat Restoration Area		
	Spruce with Fir		Larch						
	Spruce with Larch								

