



# Map 11. Bellour Wood Future Habitat and Species

Untitled  
Author: Ben Griffin  
Scale @ A3: 1:10,000  
Date: 24/01/2024

### Restock Species Pure and Mixtures

- Ash
- Beech
- Birch
- Douglas Fir
- Larch
- Lodgepole Pine
- Norway Spruce
- Oak
- Native Mixed/Other Broadleaves
- Other/Mixed Broadleaves
- Other/Mixed Conifers
- Scots Pine
- Sitka Spruce
- Open

Species Mixture  
Main colour = Dominant species  
Dots = Secondary species  
Sitka spruce with Birch shown here

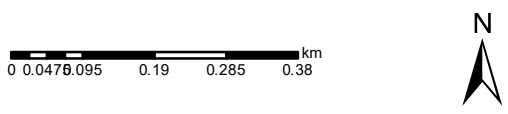

Reproduced by permission of Ordnance Survey on behalf of HMSO. © Crown copyright and database right 2024. All rights reserved. Ordnance Survey Licence number 10024925. © Bluesky International Ltd and Getmapping Plc 2024.

Scotland's national forests and land are responsibly managed to the UK Woodland Assurance Standard.

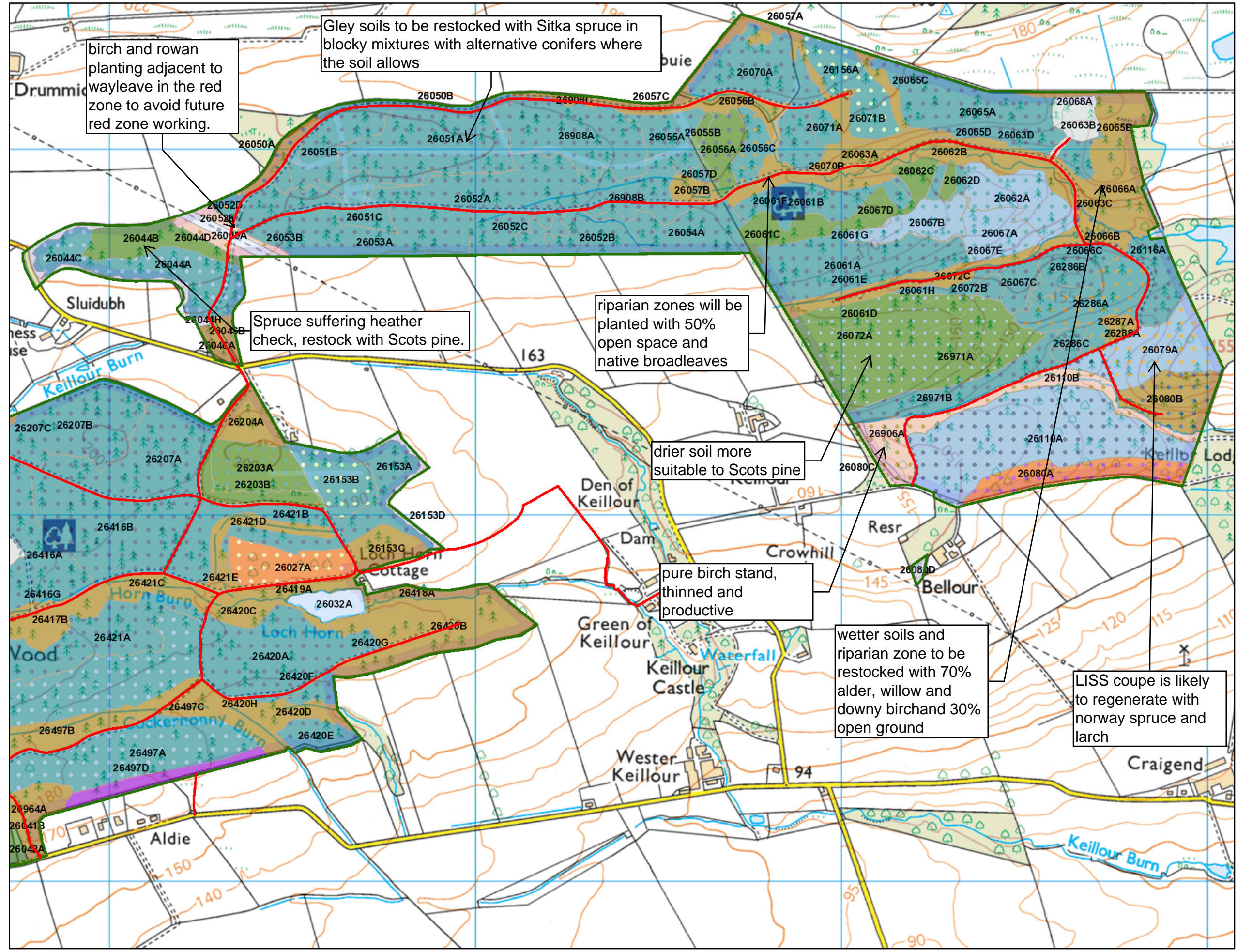

birch and rowan planting adjacent to wayleave in the red zone to avoid future red zone working.

Gley soils to be restocked with Sitka spruce in blocky mixtures with alternative conifers where the soil allows

Spruce suffering heather check, restock with Scots pine.

riparian zones will be planted with 50% open space and native broadleaves

drier soil more suitable to Scots pine

pure birch stand, thinned and productive

wetter soils and riparian zone to be restocked with 70% alder, willow and downy birch and 30% open ground

LISS coupe is likely to regenerate with norway spruce and larch