

## Moray & Aberdeenshire Forest District

### Dyce Woods Forest Design Plan

Map 3 Existing species

Scale: 1:15,000 @A3

Date: May 2015

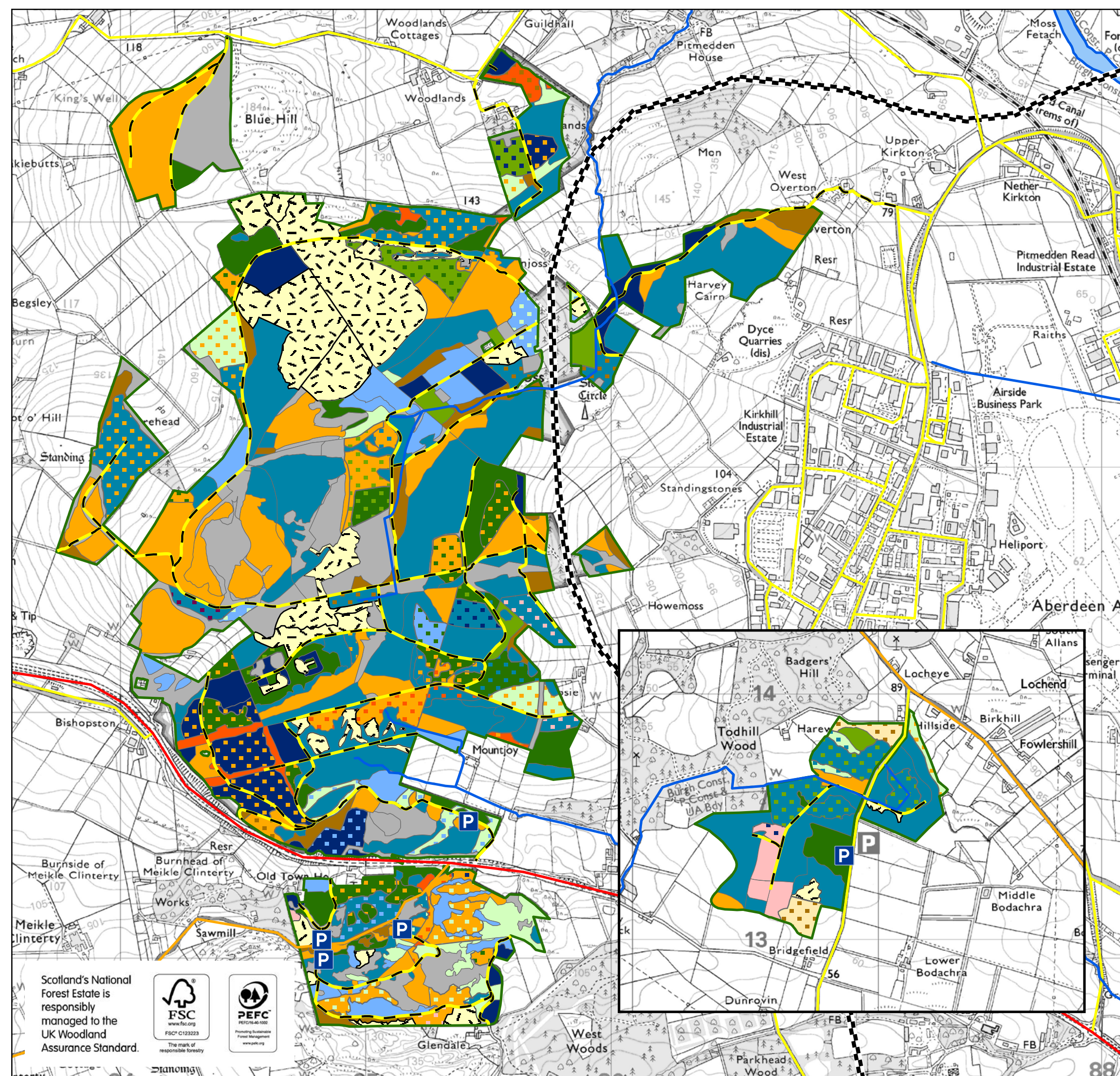

- |                           |                             |
|---------------------------|-----------------------------|
| Dyce woods boundary       | Larch/Birch                 |
| Forest road               | Larch/Broadleaf             |
| A road                    | Larch/Conifer               |
| B road                    | Larch/Douglas fir           |
| Minor road                | Larch/Lodgepole pine        |
| AWPR                      | Larch/Scots pine            |
| Watercourses              | Larch/Sitka spruce          |
| River Don                 | Lodgepole pine              |
| Car park                  | Lodgepole pine/Conifer      |
| Felled                    | Lodgepole pine/Scots pine   |
| Quarry                    | Norway spruce               |
| Open                      | Norway spruce/Douglas fir   |
| Ash/Broadleaf             | Norway spruce/Larch         |
| Beech                     | Norway spruce/Scots pine    |
| Beech/Larch               | Scots pine                  |
| Beech/Broadleaf           | Scots pine/Larch            |
| Birch                     | Scots pine/Lodgepole pine   |
| Birch/Conifer             | Scots pine/Sitka spruce     |
| Broadleaf                 | Sitka spruce                |
| Conifer                   | Sitka spruce/Beech          |
| Conifer/Larch             | Sitka spruce/Birch          |
| Conifer/Norway spruce     | Sitka spruce/Broadleaf      |
| Douglas fir               | Sitka spruce/Conifer        |
| Douglas fir/Larch         | Sitka spruce/Douglas fir    |
| Douglas fir/Norway spruce | Sitka spruce/Larch          |
| Douglas fir/Sitka spruce  | Sitka spruce/Lodgepole pine |
| Larch                     | Sitka spruce/Norway spruce  |
| Larch/Beech               | Sitka spruce/Oak            |

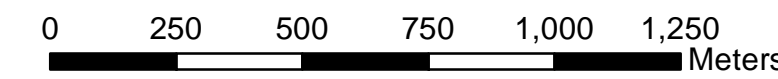

Reproduced by permission of Ordnance Survey on behalf of HMSO. © Crown copyright and database right [2015]. All rights reserved. Ordnance Survey Licence number [100021242]