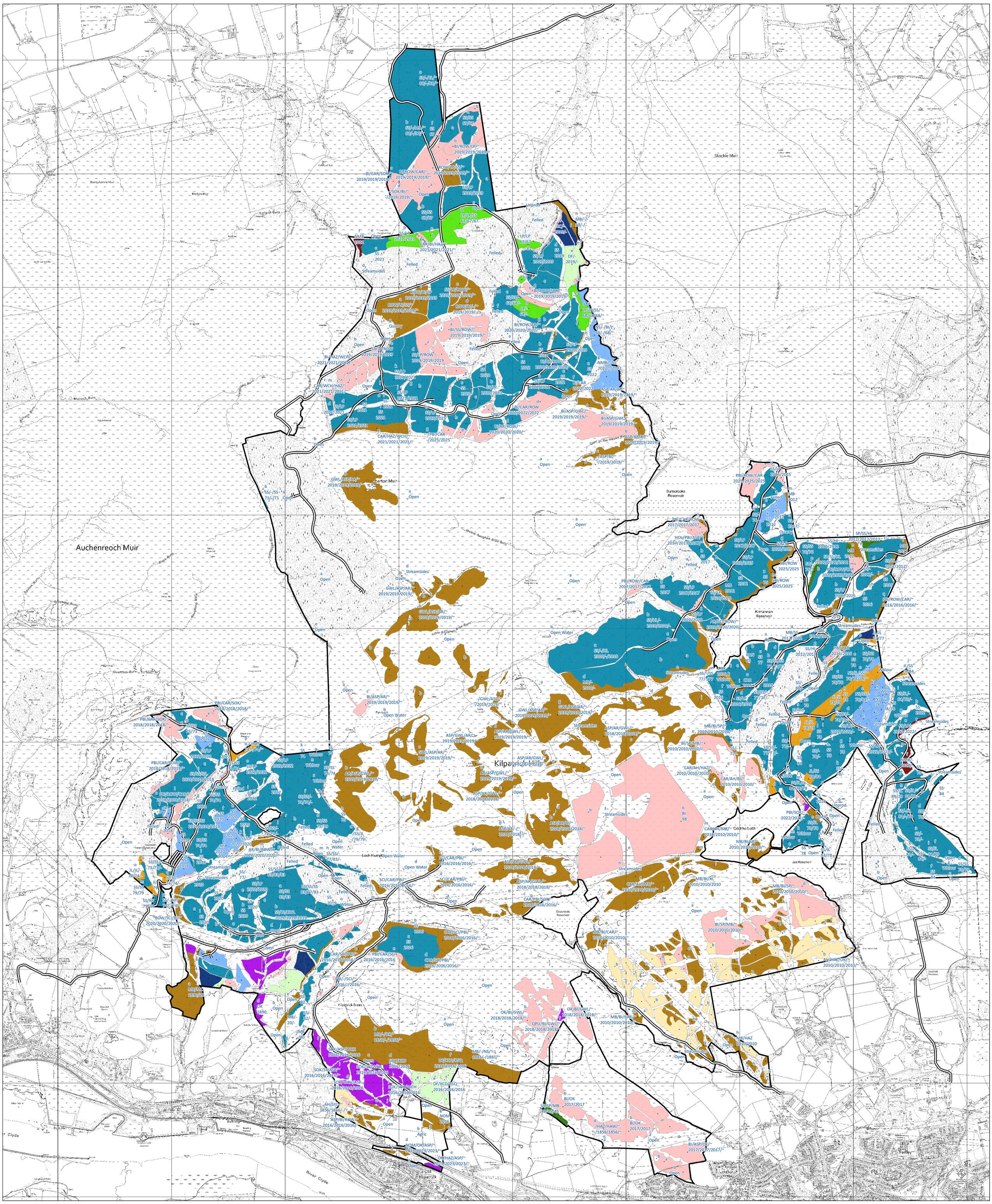

Forestry and Land Scotland
Coilltearachd agus Fearann Alba

Kilpatrick Hills land management plan (2026-36)

Existing Forest (2025)

Author: Central Region Planning Team

Scale @ A1: 1:10,500

Date: 16/09/2025

Legend

- Kilpatrick_Hills_Block_Boundary
- Forest Roads
- Ash
- Birch
- Oak
- Native Mixed/Other Broadleaves
- Other/Mixed Broadleaves
- Other/Mixed Conifers
- Douglas Fir
- Larch
- Lodgepole Pine
- Norway Spruce
- Scots Pine
- Sitka Spruce

Reproduced by permission of Ordnance Survey on behalf of HMSO.
© Crown copyright and database right [2025]. All rights reserved.
Ordnance Survey Licence number [100021242].
© Getmapping Plc and Bluesky International Limited 2025.

N W E S

0 175 350 700 1,050 1,400 Meters

Scotland's National Forest Estate is responsibly managed to the UK Woodland Assurance Standard.

FSC www.fsc.org FSC® C123223 The mark of responsible forestry

PEFC PEFC/16-40-1002 Promoting Sustainable Forest Management www.pefc.org