



Untitled

Author: Ben Griffin

Scale @ A3: 1:15,000

Date: 24/01/2024

Legend

- Forest Roads
- Blocks
- Scenario Management Coupes (Felling Year)
 - Felled or fell year requires review (before current year)
 - Phase 1 felling (2024 - 2028)
 - Phase 2 felling (2029 - 2033)
 - Phase 3 felling (2034 - 2038)
 - Phase 4 felling (2039 - 2043)
 - Phase 5 felling (2044 - 2048)
 - Phase 6 felling (2049 - 2053)
 - Phase 7 felling (2054 - 2058)
 - After 2058
 - Long Term Retention (Fell after Phase 3)
 - Natural Reserve
 - Minimum Intervention
 - Coppice
 - Low Impact Silviculture
 - Open
 - Missing Data

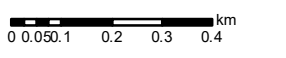

Reproduced by permission of Ordnance Survey on behalf of HMSO. © Crown copyright and database right 2024. All rights reserved. Ordnance Survey Licence number 100024925. © Getmapping Plc and Bluesky International Limited 2024.

Scotland's national forests and land are responsibly managed to the UK Woodland Assurance Standard.

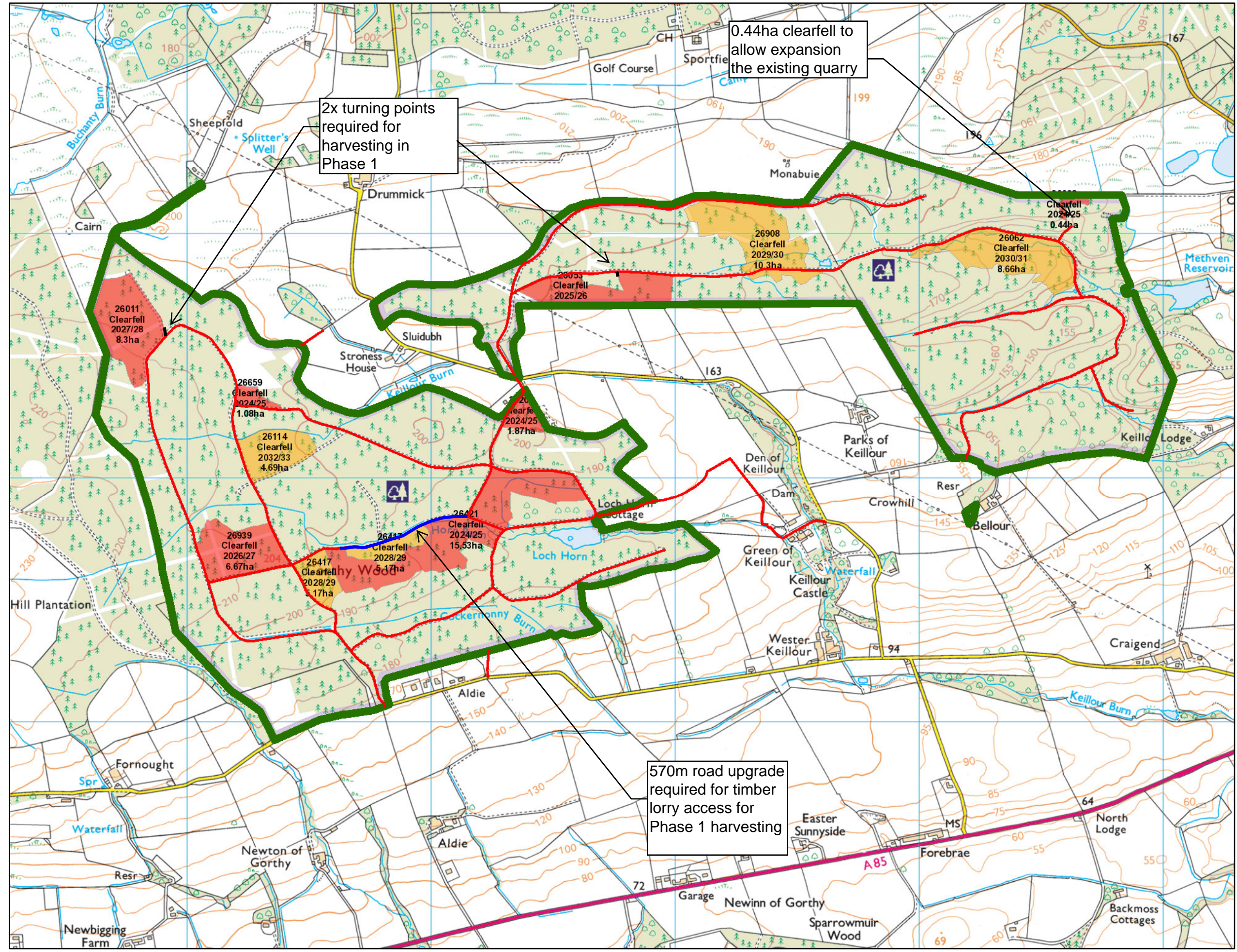

2x turning points required for harvesting in Phase 1

0.44ha clearfell to allow expansion the existing quarry

570m road upgrade required for timber lorry access for Phase 1 harvesting

26011 Clearfell 2027/28 8.3ha

26659 Clearfell 2024/25 1.08ha

26114 Clearfell 2032/33 4.69ha

26939 Clearfell 2026/27 6.67ha

26417 Clearfell 2028/29 17ha

26417 Clearfell 2028/29 17ha

26421 Clearfell 2024/25 15.53ha

26033 Clearfell 2025/26

26033 Clearfell 2024/25 1.87ha

26908 Clearfell 2029/30 10.3ha

26062 Clearfell 2030/31 8.66ha

Clearfell 2024/25 0.44ha