

## Map 4 - Indicative Future Woodland Composition (Achnashellach LMP)

Note: This map depicts the *long term* future woodland composition - envisaged at completion of current (ongoing) restructuring - as presented in the current 10-year forest plan (expires October 2025).

These proposals may remain unchanged if no new objectives are proposed and adopted through the preparation and approval of the new Plan.

Author: Chris Marsh

Scale @ A4: 1:40,000

Date: 24/04/2025

### Woodland Type

(by restocking and/or natural regeneration)

- Upland Birchwood species
- Scots Pinewood species
- Riparian & carr woodland (oak, hazel, alder & shrub willow)
- Open

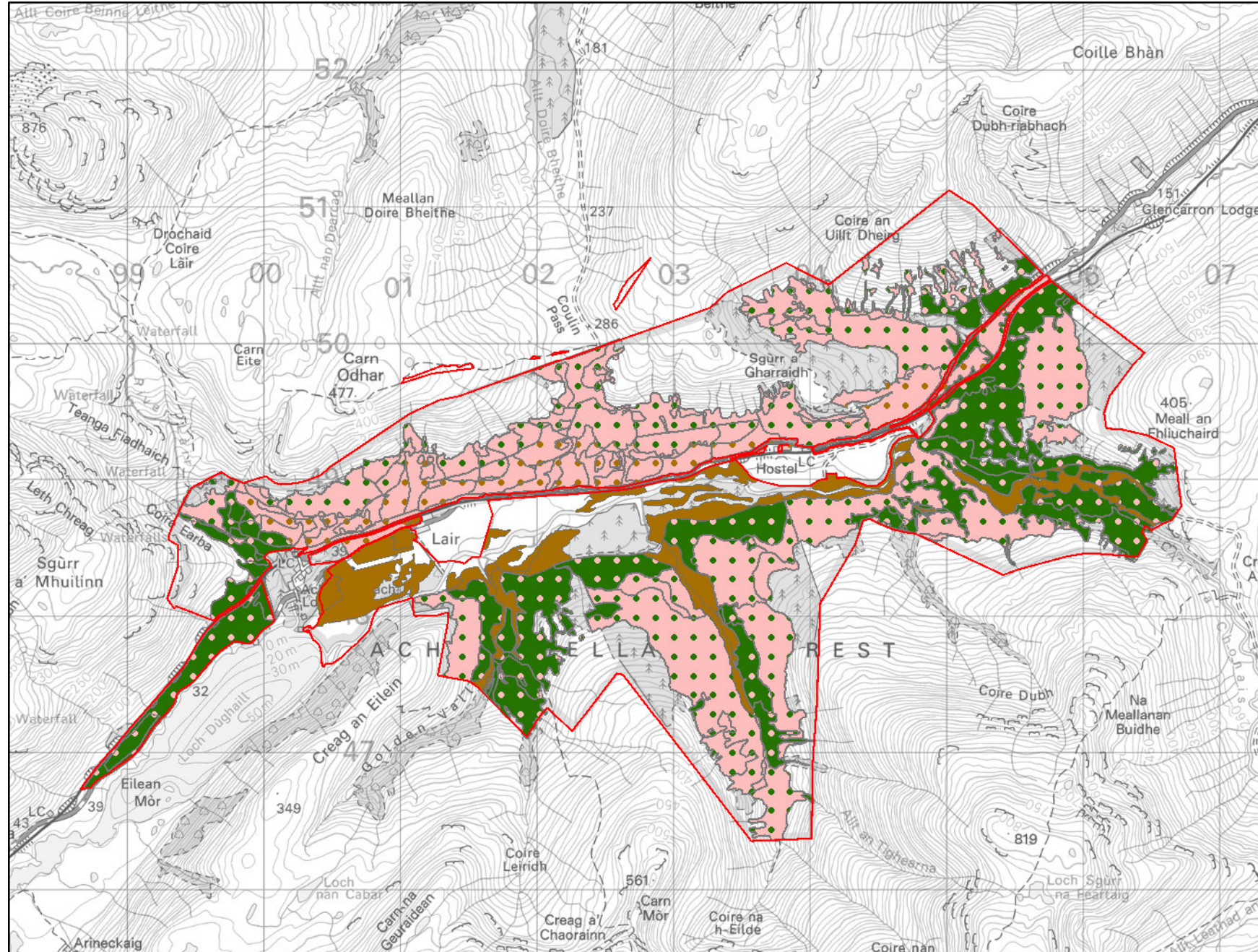

Reproduced by permission of Ordnance Survey on behalf of HMSO. © Crown copyright and database right 2025. All rights reserved. Ordnance Survey Licence number AC0000820350. © Bluesky International Ltd and Getmapping Plc 2025.

Scotland's national forests and land are responsibly managed to the UK Woodland Assurance Standard.

