



Untitled

Author: Ben Griffin

Scale @ A3: 1:7,500

Date: 26/09/2023

Legend

- Sub-compartments
- Forest Roads
- Scenario Management Coupes (Felling Year)
 - Felled or fell year requires review (before current year)
 - Phase 1 felling (2024 - 2028)
 - Phase 2 felling (2029 - 2033)
 - Phase 3 felling (2034 - 2038)
 - Phase 4 felling (2039 - 2043)
 - Phase 5 felling (2044 - 2048)
 - Phase 6 felling (2049 - 2053)
 - Phase 7 felling (2054 - 2058)
 - After 2058
 - Long Term Retention (Fell after Phase 3)
 - Natural Reserve
 - Minimum Intervention
 - Coppice
 - Low Impact Silviculture
 - Open
 - Missing Data
- Blocks

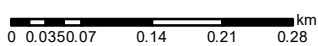

Reproduced by permission of Ordnance Survey on behalf of HMSO. © Crown copyright and database right 2023. All rights reserved. Ordnance Survey Licence number 100024925. © Getmapping Plc and Bluesky International Limited 2023.

Scotland's national forests and land are responsibly managed to the UK Woodland Assurance Standard.

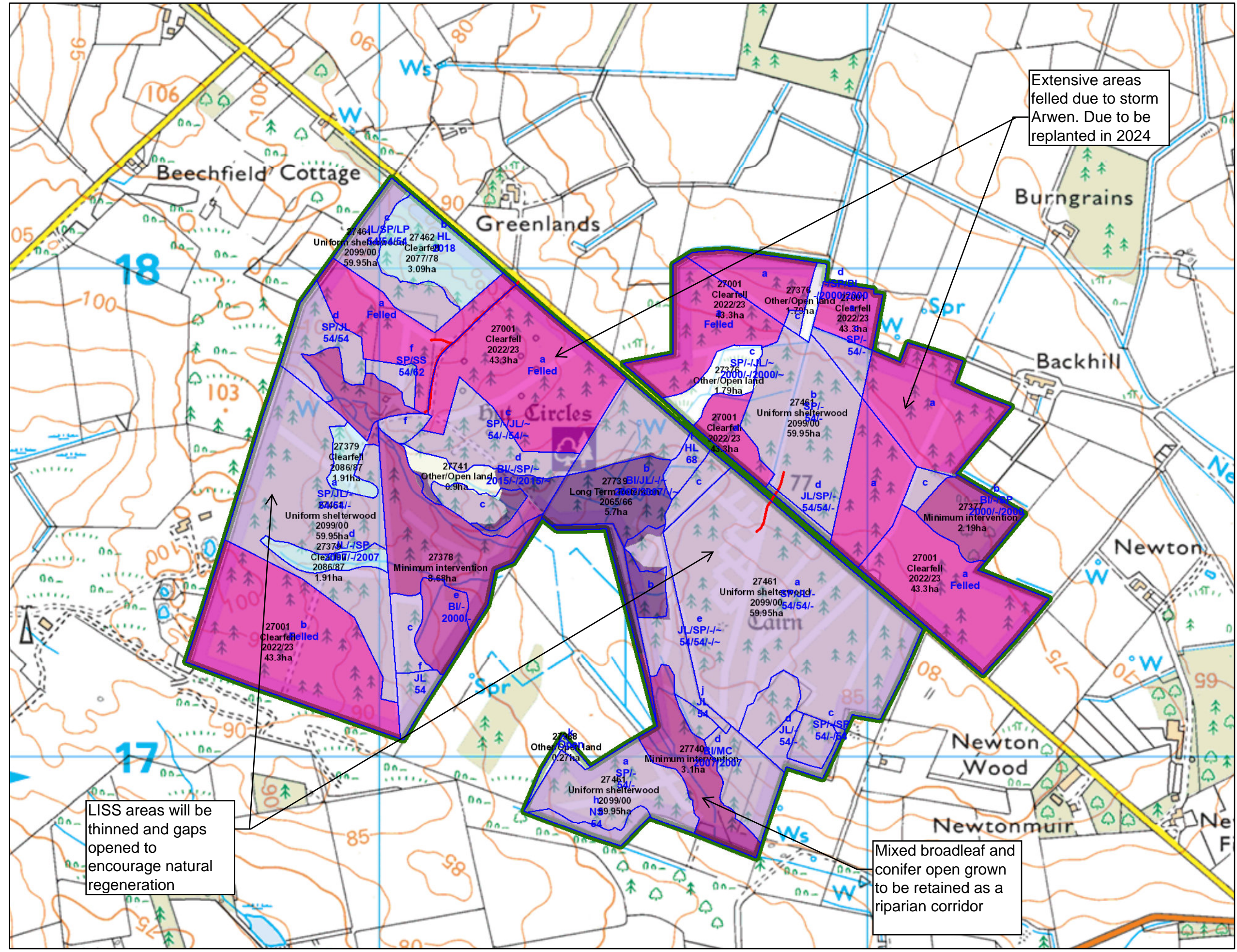

Extensive areas felled due to storm Arwen. Due to be replanted in 2024

LISS areas will be thinned and gaps opened to encourage natural regeneration

Mixed broadleaf and conifer open grown to be retained as a riparian corridor