



Map 7d- East Loch Awe Phase 1 & Phase 2 felling coupes

Author: Jeni West

Scale @ A0: 1:10,000

Date: 08/05/2026

Legend

- Planned Roads
- Forest Roads

Scenario Management Coupes (Felling Plan)

- Recently Felled
- Phase 1 felling (2027 - 2031)
- Phase 2 felling (2032 - 2036)
- Phase 3 felling (2037 - 2041)
- Phase 4 felling (2042 - 2046)
- Phase 5 felling (2047 - 2051)
- Phase 6 felling (2052 - 2056)
- Phase 7 felling (2057 - 2061)
- After 2061
- Long Term Retention (Fell after Phase 3)
- Natural Reserve
- Minimum Intervention
- Coppice
- Low Impact Silviculture
- Open
- Blocks

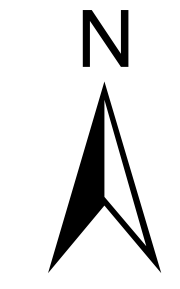
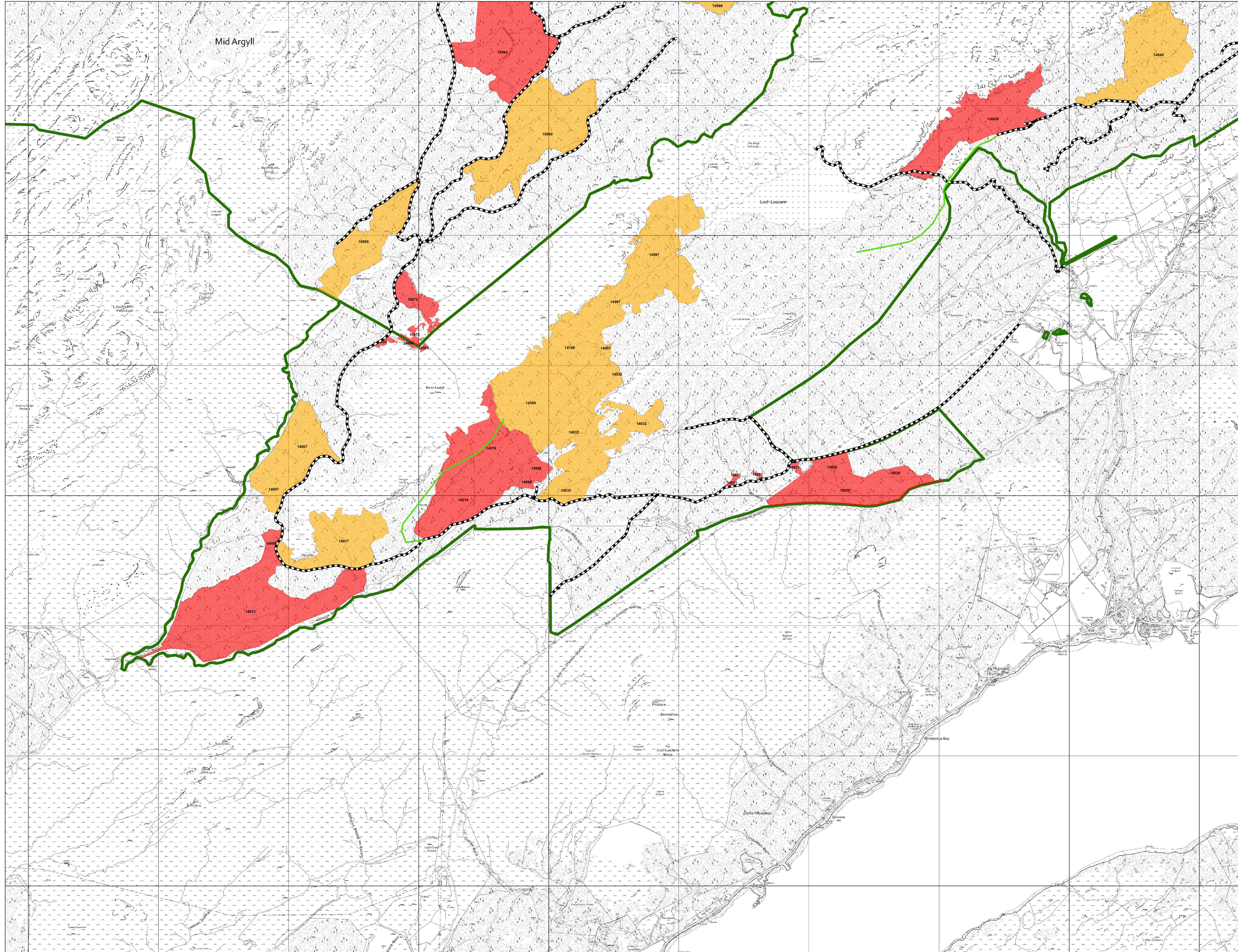

Reproduced by permission of Ordnance Survey on behalf of HMSO.
 © Crown copyright and database right 2026. All rights reserved.
 Ordnance Survey Licence number AC0000820350.
 © Getmapping Plc and Bluesky International Limited 2026.

Scotland's national forests and land are responsibly managed to the UK Woodland Assurance Standard.

