

Castle O'er LMP
Map 6: Future Habitats
and Species





South

Author: Robin Fuller

Scale @ A1: 1:12,500

Date: 27/07/2020

Legend

-  Plan area
-  Forest Roads
-  Planned Roads
-  Birch
-  Douglas Fir
-  Norway Spruce
-  Other Broadleaves
-  Other Conifers
-  Scots Pine
-  Sitka Spruce
-  Douglas Fir with Other Conifers
-  Norway Spruce with Douglas Fir
-  Norway Spruce with Other Conifers
-  Norway Spruce with Scots Pine
-  Other Broadleaves with Lodgepole Pine
-  Other Broadleaves with Other Conifers
-  Other Conifers with Other Broadleaves
-  Scots Pine with Other Broadleaves
-  Sitka Spruce with Other Broadleaves
-  Open
-  No Species
-  Recently felled coupes with proposed restock year
-  Phase 1 and 2 coupes with proposed restock year
-  Watercourses

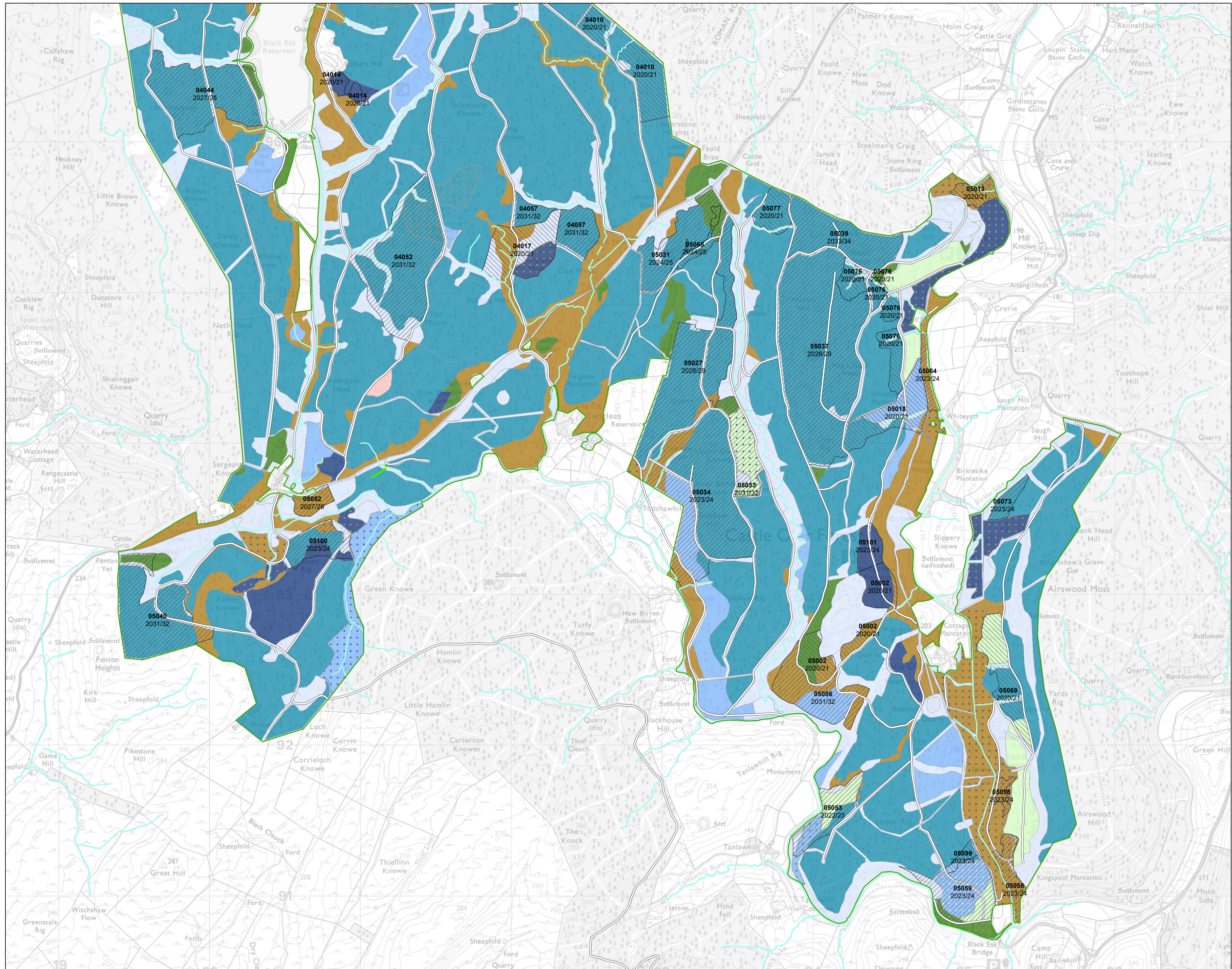

0 0.15 0.3 0.6 0.9 1.2 Km



Reproduced by permission of Ordnance Survey on behalf of HMSO. © Crown copyright and database right [2020]. All rights reserved. Ordnance Survey Licence number [100021242]. © Getmapping Plc and Bluesky International Limited 2020.

Scotland's National
Forest Estate is
responsibly
managed to the
UK Woodland
Assurance Standard.

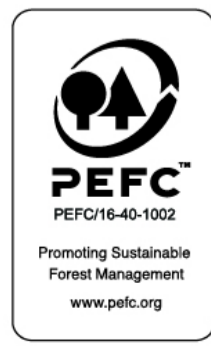

Castle O'er LMP
Map 6: Future Habitats
and Species

North

Author: Robin Fuller

Scale @ A1: 1:12,500

Date: 27/07/2020

Legend

-  Plan area
-  Forest Roads
-  Planned Roads
-  Birch
-  Lodgepole Pine
-  Norway Spruce
-  Other Broadleaves
-  Other Conifers
-  Scots Pine
-  Sitka Spruce
-  Other Broadleaves with Other Conifers
-  Sitka Spruce with Lodgepole Pine
-  Sitka Spruce with Other Broadleaves
-  Sitka Spruce with Other Conifers
-  Open
-  No Species
-  Recently felled coupes with proposed restock year
-  Phase 1 and 2 coupes with proposed restock year
-  Watercourses

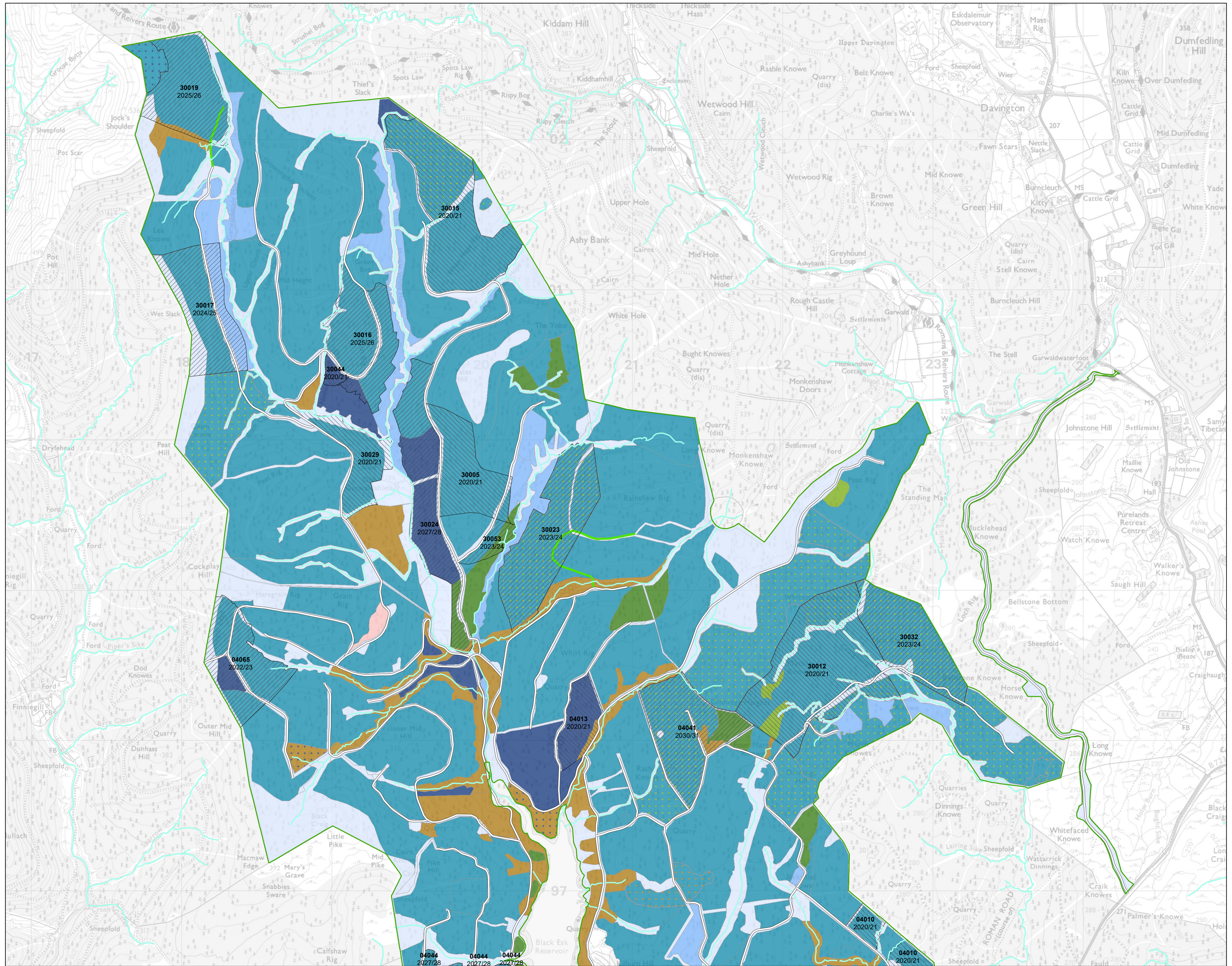

0 0.15 0.3 0.6 0.9 1.2 Km



Reproduced by permission of Ordnance Survey on behalf of HMSO. © Crown copyright and database right [2020]. All rights reserved. Ordnance Survey Licence number [100021242]. © Getmapping Plc and Bluesky International Limited 2020.

Scotland's National
Forest Estate is
responsibly
managed to the
UK Woodland
Assurance Standard.

