



Map 5- East Loch Awe Issues & Objectives

Author: Jeni West

Scale @ A1: 1:40,000

Date: 09/05/2025

Legend

Fences and Walls (Type)

- Unknown
- Deer
- Deer & Rabbit
- Stock
- Stock & Rabbit
- Security
- Quarry
- Wall

Sites of Special Scientific Interest

- Sites of Special Scientific Interest
- Scheduled Monuments
- Rec - Car Parks

Regulated Tree Health Areas

- Felled and compliant
- Compliant - in progress within original deadline
- Compliant - in progress within extended deadline
- Date passed - non-compliant

Core Paths

- Core Paths

Visitor Zones (Scot.)

- Interactive zone - Buffer around trail
- Passive zone - Key views / backdrop from trail
- Welcome zone - Key arrival or destination point

Habitat Master Polygons

- acid grassland
- BLANKET BOG
- bracken

Timber Transport Routes

- Agreed Route
- Consultation Route
- Restricted Route
- Severely Restricted Route
- Excluded Route
- In Forest Haul Road
- One Way Agreed Route
- Permit Route

Water Pipelines

- Water Pipelines

Scottish Water Catchments

- Scottish Water Catchments

SEPA Waterbody Catchments

- High status / potential
- Good status / potential
- Moderate status / potential
- Poor status / potential
- Bad status / potential

Drinking Water Protected Areas - Scotland (Surface)

- existing loch WB
- existing river WB
- existing small loch WB
- existing small river WB
- new small loch WB
- new small river WB

Heritage

- Heritage

Electricity Powerlines

- Overhead powerline
- Underground powerline

Masts/Aerials

- Masts/Aerials

Agreements (Active) (Active Agreements)

- Agreements (Active) (Active Agreements)

Ancient Woodland Inventory

- Ancient (of semi-natural origin)
- Long-Established (of plantation origin)
- Other (on Roy map)

Forest Roads

- Forest Roads

Blocks

- Blocks

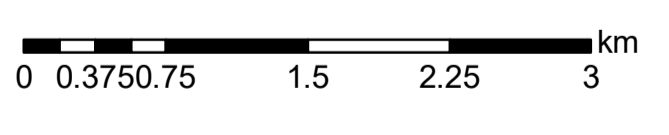
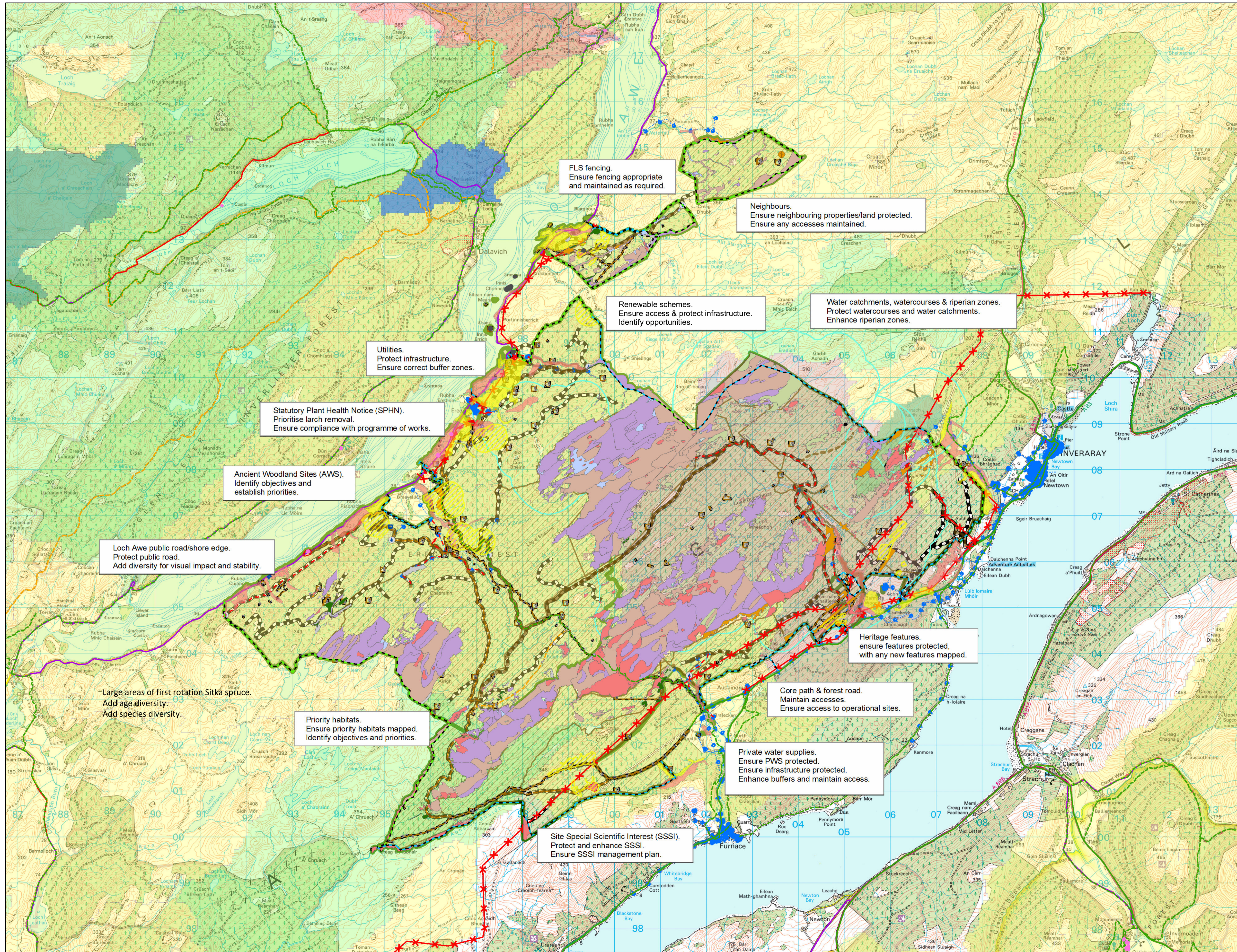

Reproduced by permission of Ordnance Survey on behalf of HMSO.
 © Crown copyright and database right 2025. All rights reserved.
 Ordnance Survey Licence number AC0000820350.
 © Getmapping Plc and Bluesky International Limited 2025.

Scotland's national forests and land are responsibly managed to the UK Woodland Assurance Standard.