

**South West Fife Forests - LMP  
Soils  
NS 958 888**

Author: U321753

Scale @ A1: 1:15,000

Date: 08/06/2020

**Legend**

- Gartarry
- Cadgerford
- Devilla - inc Balgowrie, East Grange, Muirside
- 1 [Typical Brown Earth]
- 1u [Upland Brown Earth]
- 1z [Podzolic Brown Earth]
- 2m [Mining Spoil, Shaly or Fine Textured]
- 2s [Mining Spoil, Stony or Coarse Textured]
- 3 [Typical Podzol]
- 4b [Intergrade Ironpan Soil]
- 4z [Podzolic Ironpan Soil]
- 6 [Typical Peaty Surface-Water Gley]
- 6z [Podzolic Peaty Surface-Water Gley]
- 7 [Typical Surface-Water Gley]
- 7b [Brown Surface-Water Gley]
- 7z [Podzolic Surface-Water Gley]
- 8c [Juncus effusus Bog]
- 9d [Non-Tussocky Molinia, Eriophorum vaginatum, Trichophorum Bog]
- 10a [Lowland Sphagnum Bog]
- 11b [Calluna, Eriophorum vaginatum Blanket Bog]
- 11d [Eriophorum Blanket Bog]
- 13r [Rock]
- 13z [Podzolic Ranker]

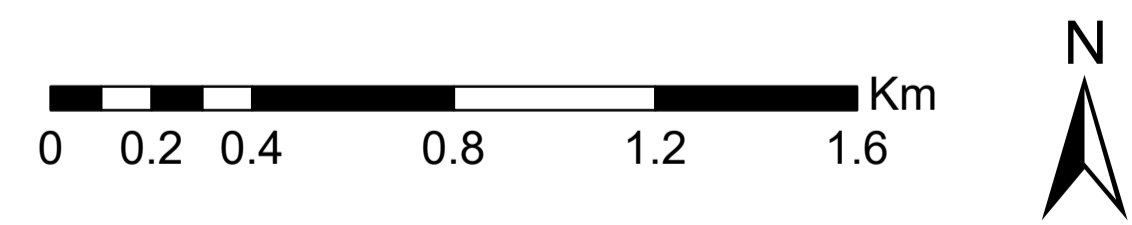
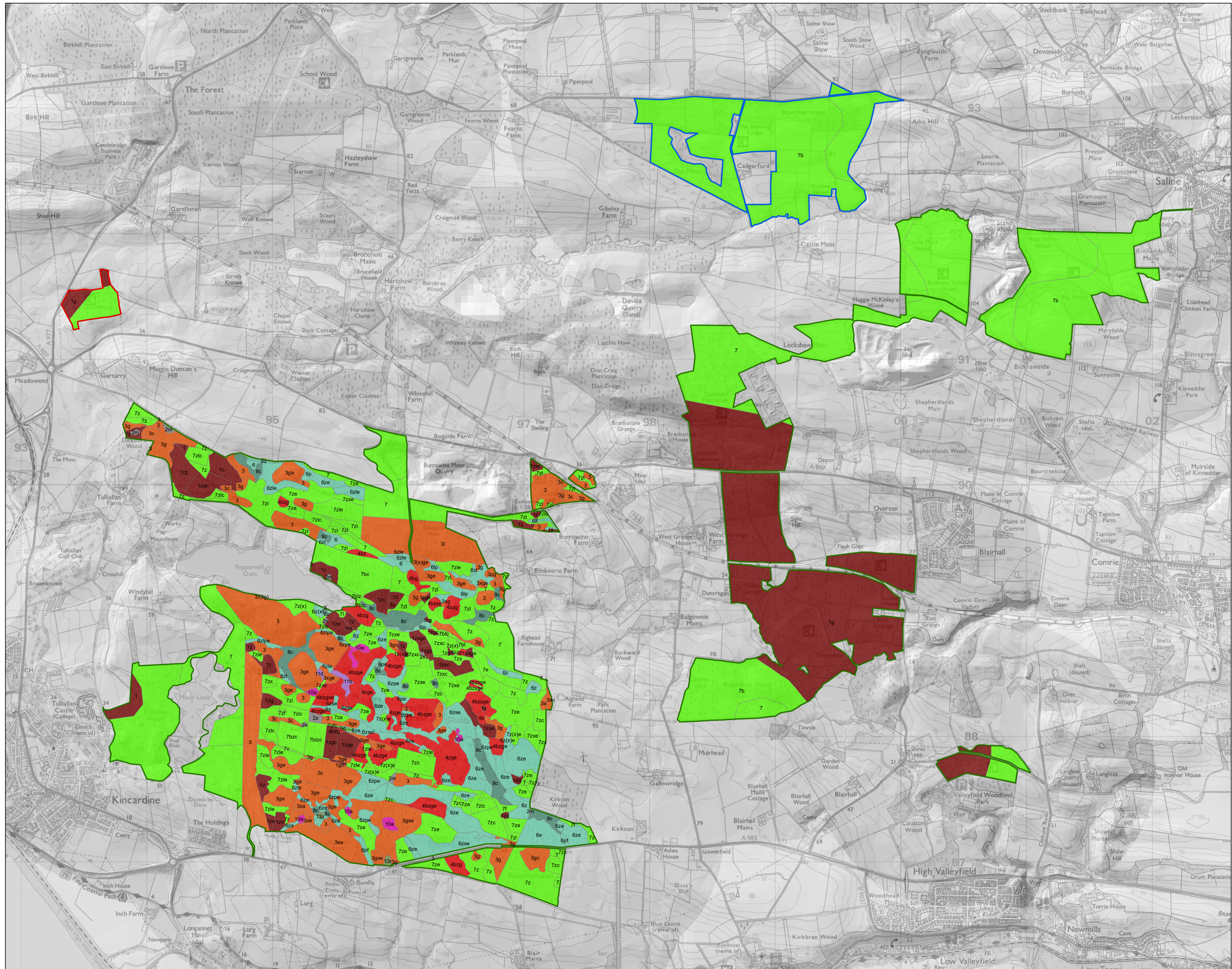

Reproduced by permission of Ordnance Survey on behalf of HMSO. © Crown copyright and database right [2020]. All rights reserved. Ordnance Survey Licence number [100021242]. © Getmapping Plc and Bluesky International Limited 2020.



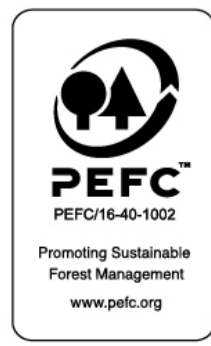

Scotland's National  
Forest Estate is  
responsibly  
managed to the  
UK Woodland  
Assurance Standard.





**South West Forests - LMP  
Climatic Conditions  
NS 958 888**

Author: U321753  
Scale @ A3: 1:30,000  
Date: 08/06/2020

- Legend**
-  Gartarry
  -  Cadgerford
  -  Devilla - inc Balgownie, East Grange, Muirside
  -  Warm/Moist/Moderately Exposed
  -  Warm/Moist/Sheltered

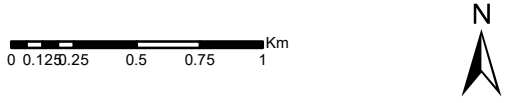

Reproduced by permission of Ordnance Survey on behalf of HMSO.  
© Crown copyright and database right [2020]. All rights reserved.  
Ordnance Survey Licence number [100021242].  
© Getmapping Plc and Bluesky International Limited 2020.

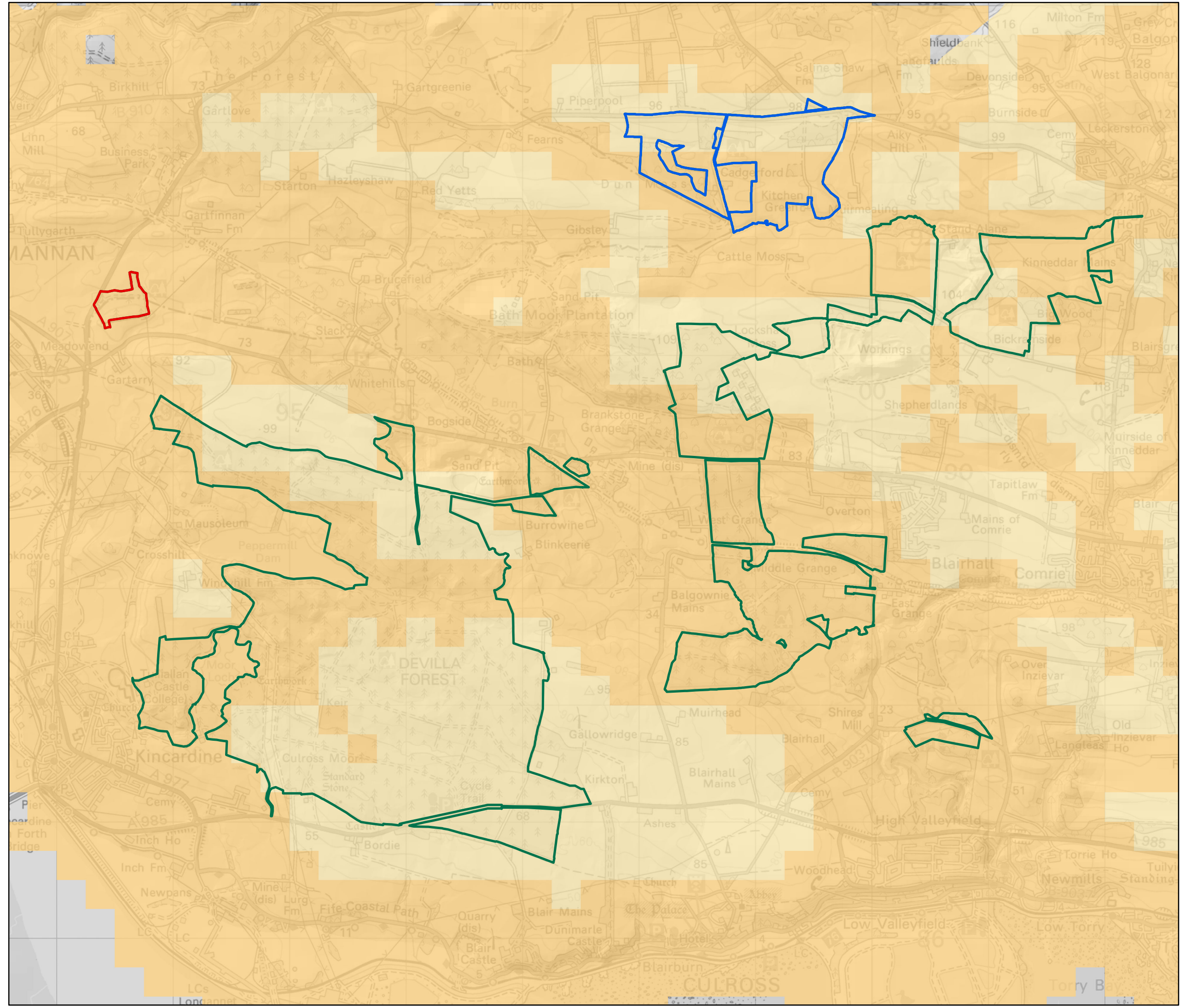







SW FIFE FORESTS LMP

EXISTING STOCK

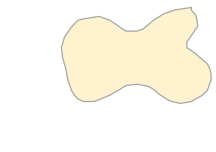
Author: u321351  
Scale @ A0: 1:10,000  
Date: 18/11/2020

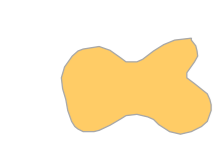
Legend

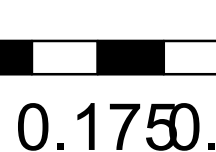
-  SW Fife Forests
-  Ash
-  Beech
-  Birch
-  Oak
-  Other Broadleaves
-  Other Conifers
-  Douglas Fir
-  Larch
-  Lodgepole Pine
-  Norway Spruce
-  Scots Pine
-  Sitka Spruce
-  No Species

0 0.175 0.35 0.7 1.05 1.4 Km



Reproduced by permission of Ordnance Survey on behalf of HMSO. © Crown copyright and database right [2020]. All rights reserved. Ordnance Survey Licence number [100021242]. © Getmapping Plc and Bluesky International Limited 2020.

Scotland's National Forest Estate is responsibly managed to the UK Woodland Assurance Standard.

