

Five Mile Wood & Taymount Forest Design Plan

Map 5: Future Habitats & Species Map

Scale: 1:20,000

Date: April 2012

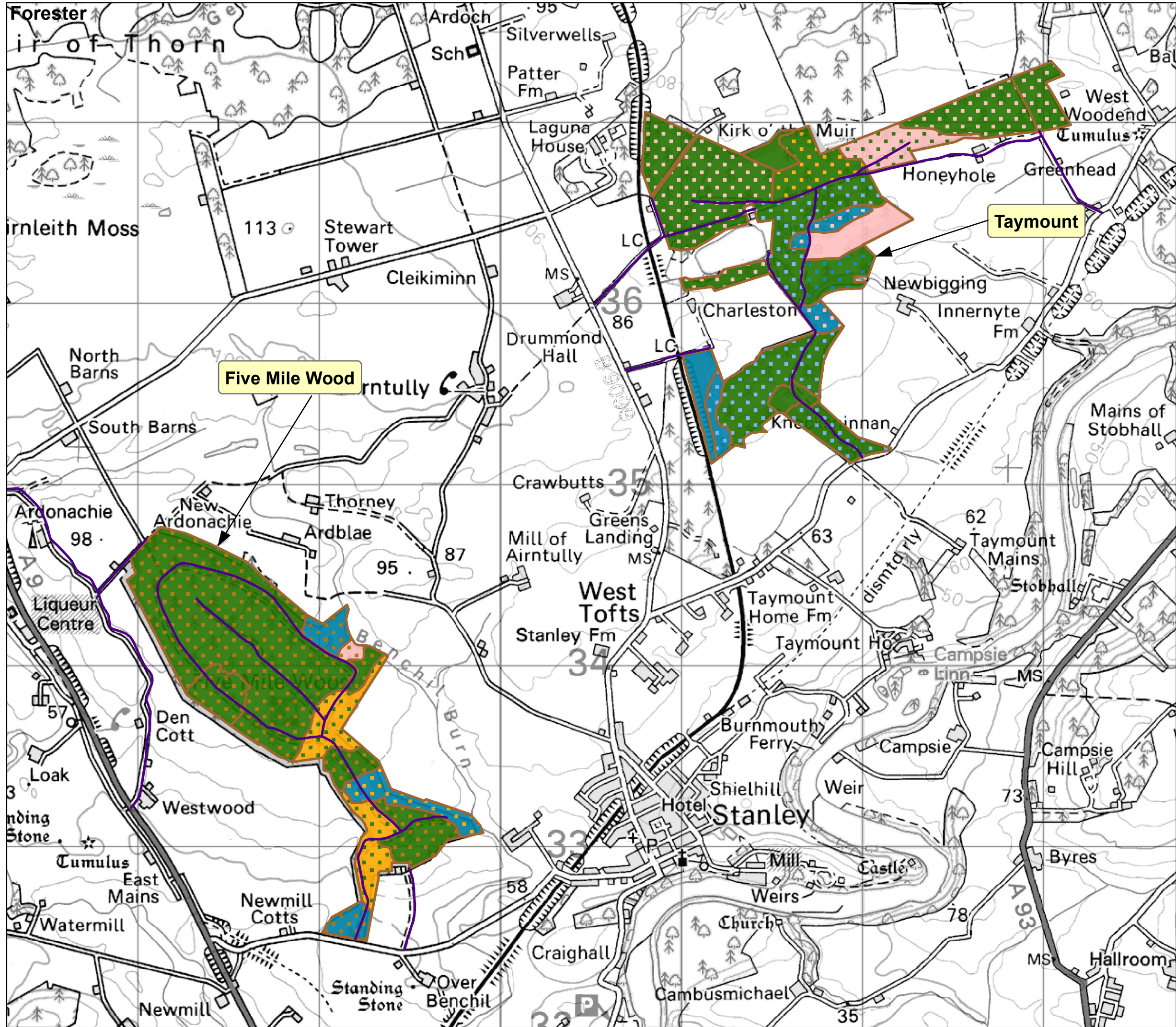



 Forest Design Plan Boundary

 Sitka spruce (SS)

 Norway spruce (NS)

 Lodgepole pine (LP)

 Scots pine (SP)

 Larch sp (EL/HL/JL)

 Douglas fir (DF)

 Mixed/ other conifers (MC/XC)

 Birch (BI)

 Oak (OK)

 Ash (AH)

 Beech (BE)

 Mixed/ other broadleaves (MB/XB)

 Open land

 Species Mixture: Main colour = Dominant species

 Dots = Secondary species

 Sitka spruce with Birch shown here

