





**Dalmacallan
Map 5:
Thinning**

Author: Tom Harvey

Scale @ A1: 1:7,500

Date: 11/05/2021

-  Blocks
-  Compartments
-  Sub-compartments
-  Areas where thinning may be undertaken during plan period

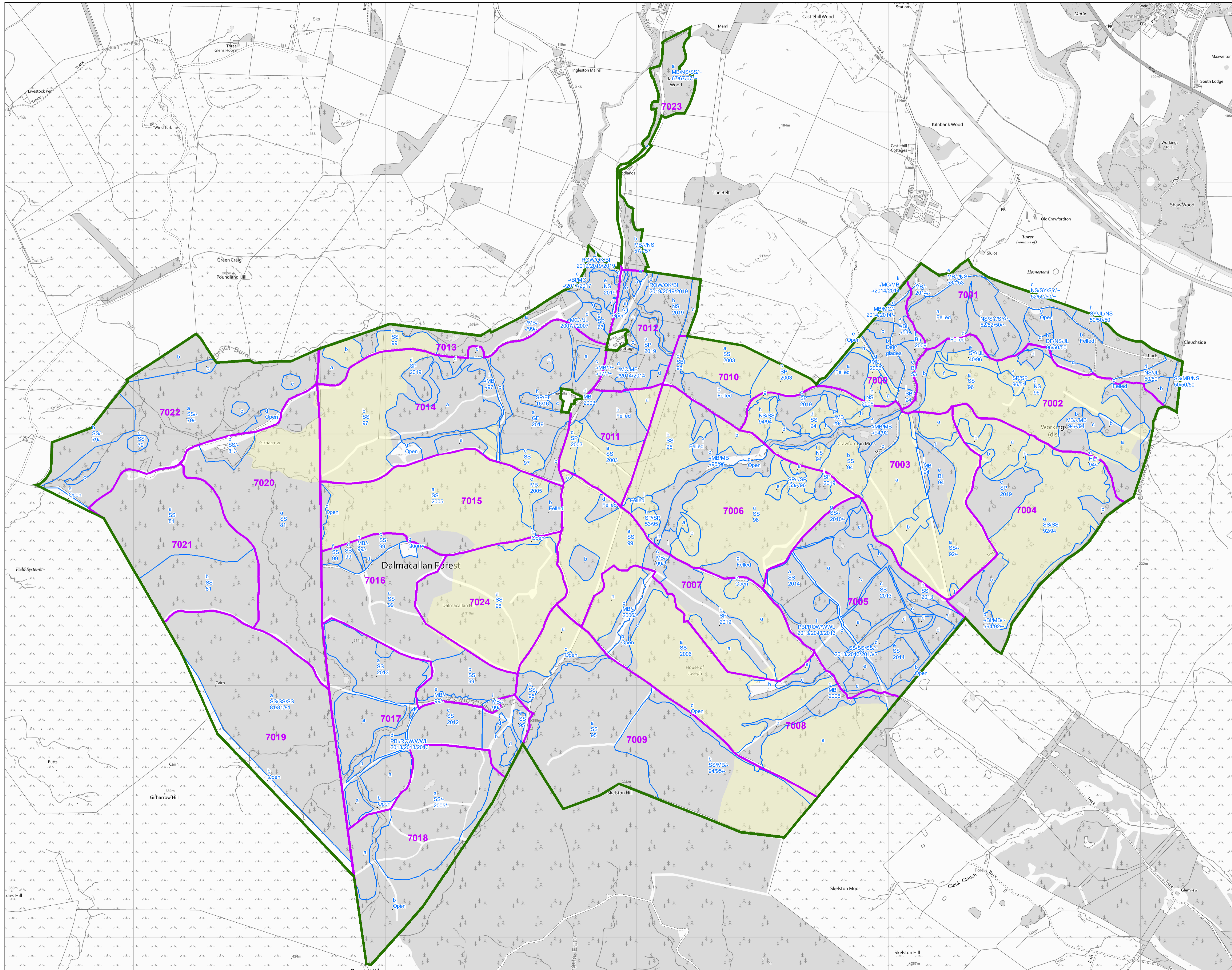

0 0.1 0.2 0.4 0.6 0.8 Km



Reproduced by permission of Ordnance Survey on behalf of HMSO. © Crown copyright and database right [2021]. All rights reserved. Ordnance Survey Licence number [100021242].

© Getmapping Plc and Bluesky International Limited 2021.

Scotland's National
Forest Estate is
responsibly
managed to the
UK Woodland
Assurance Standard.

