



Map 6a - Assich Future Habitats and Species

Author: Nicola Tallach Scale @ A2: 1:10,000

Date: 28/07/2023

Restock Species Pure and Mixtures

- Ash
 - Beech
 - Birch
 - Douglas Fir
 - Larch
 - Lodgepole Pine
 - Norway Spruce
 - Oak
 - Native Mixed/Other Broadleaves
 - Other/Mixed Broadleaves
 - Other/Mixed Conifers
 - Scots Pine
 - Sitka Spruce
 - Open
- Species Mixture**
- Main colour = Dominant species
 - Dots = Secondary species
 - Sitka spruce with Birch shown here

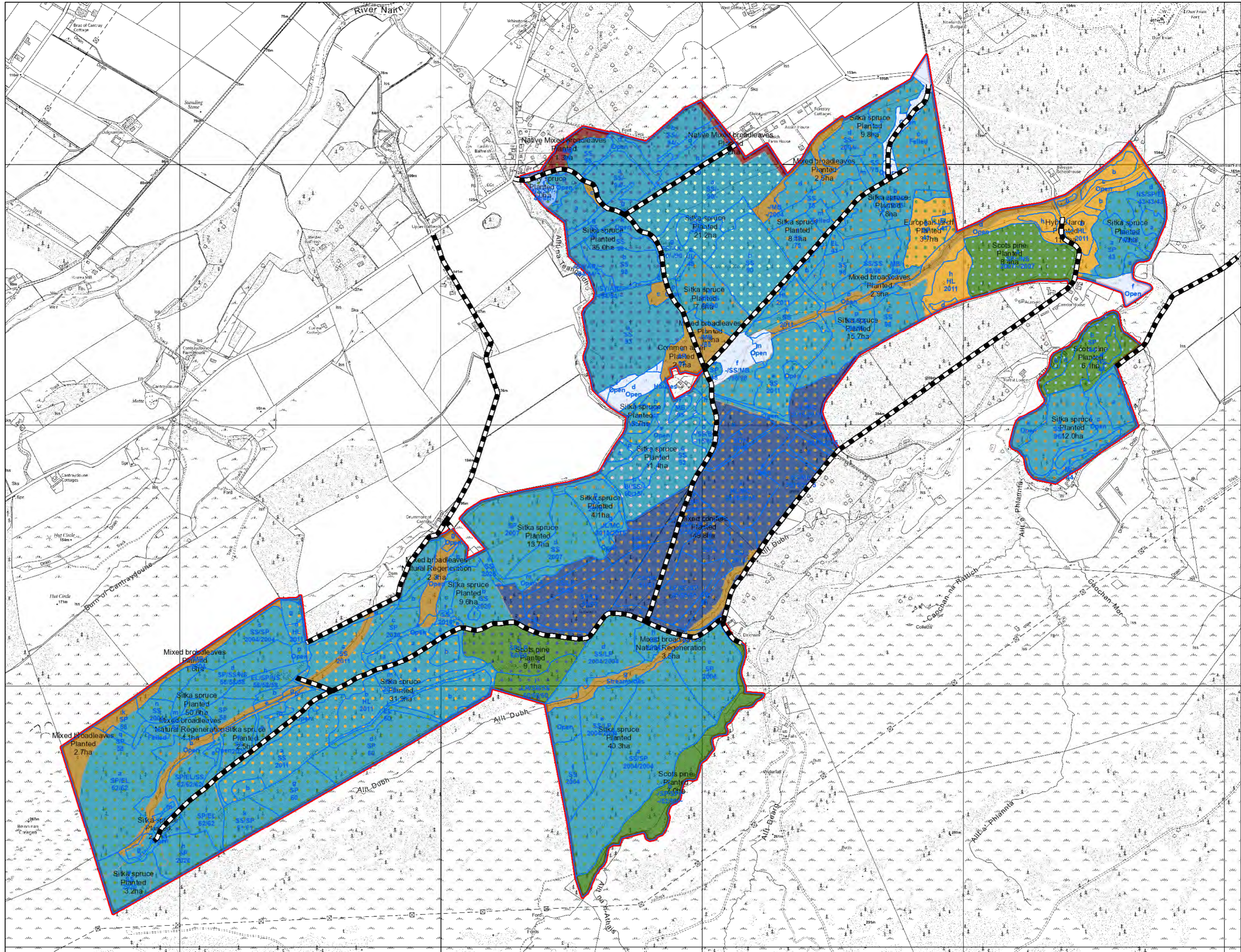

Reproduced by permission of Ordnance Survey on behalf of HMSO.
 © Crown copyright and database right 2023. All rights reserved.
 Ordnance Survey Licence number 10024925.
 © Bluesky International Ltd and Getmapping Plc 2023.

Scotland's national forests and land are responsibly managed to the UK Woodland Assurance Standard.



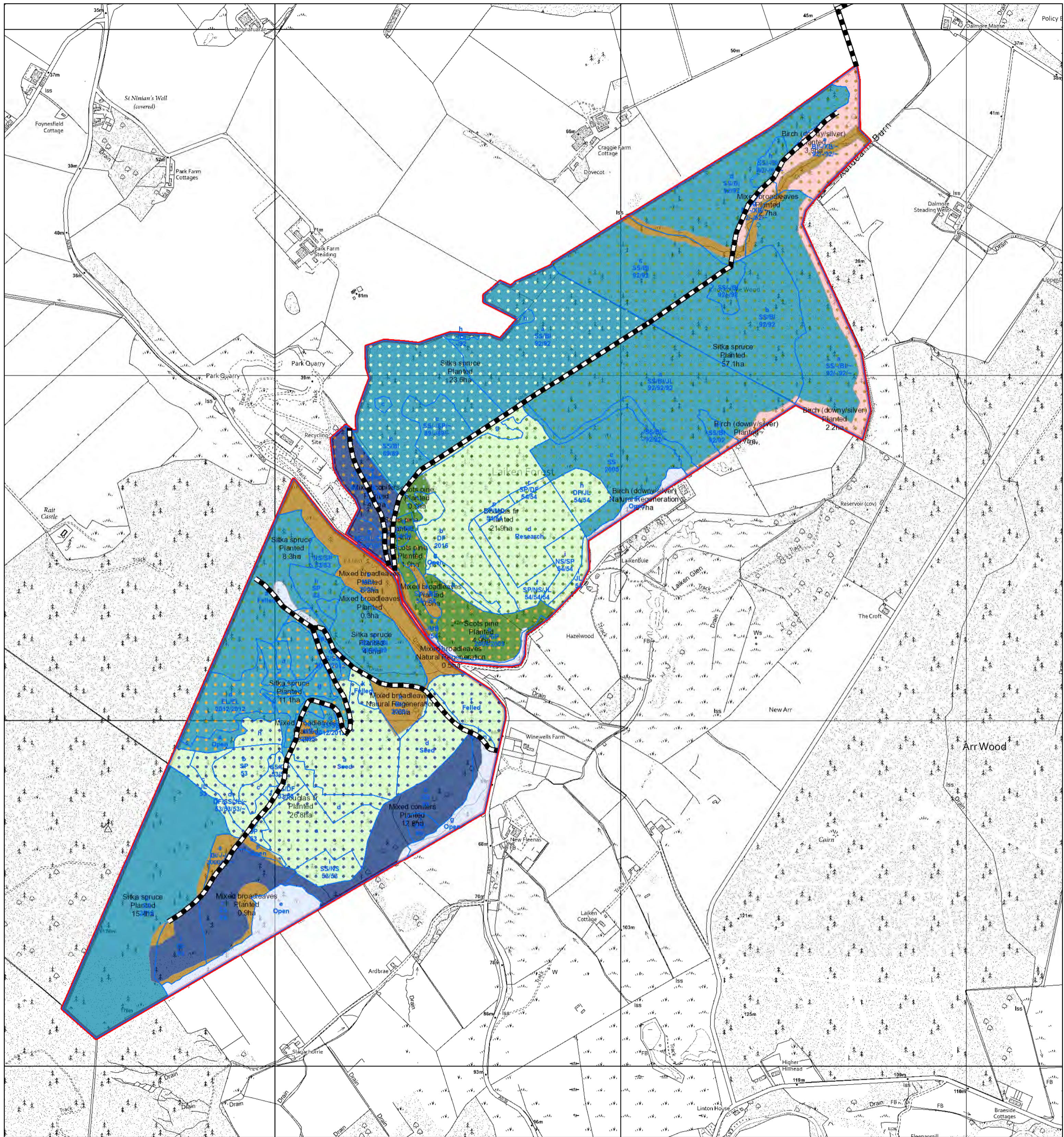

Map 6b - Laiken Future Habitats and Species

Scale @ A2: 1:7,500

Date: 28/07/2023

Author: Nicola Tallach

Restock Species Pure and Mixtures

- Ash
- Beech
- Birch
- Douglas Fir
- Larch
- Lodgepole Pine
- Norway Spruce
- Oak

- Native Mixed/Other Broadleaves
- Other/Mixed Broadleaves
- Other/Mixed Conifers
- Scots Pine
- Sitka Spruce
- Open

Species Mixture
 Main colour = Dominant species
 Dots = Secondary species
 Sitka spruce with Birch shown here

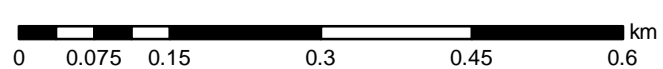

Scotland's national forests and land are responsibly managed to the UK Woodland Assurance Standard.



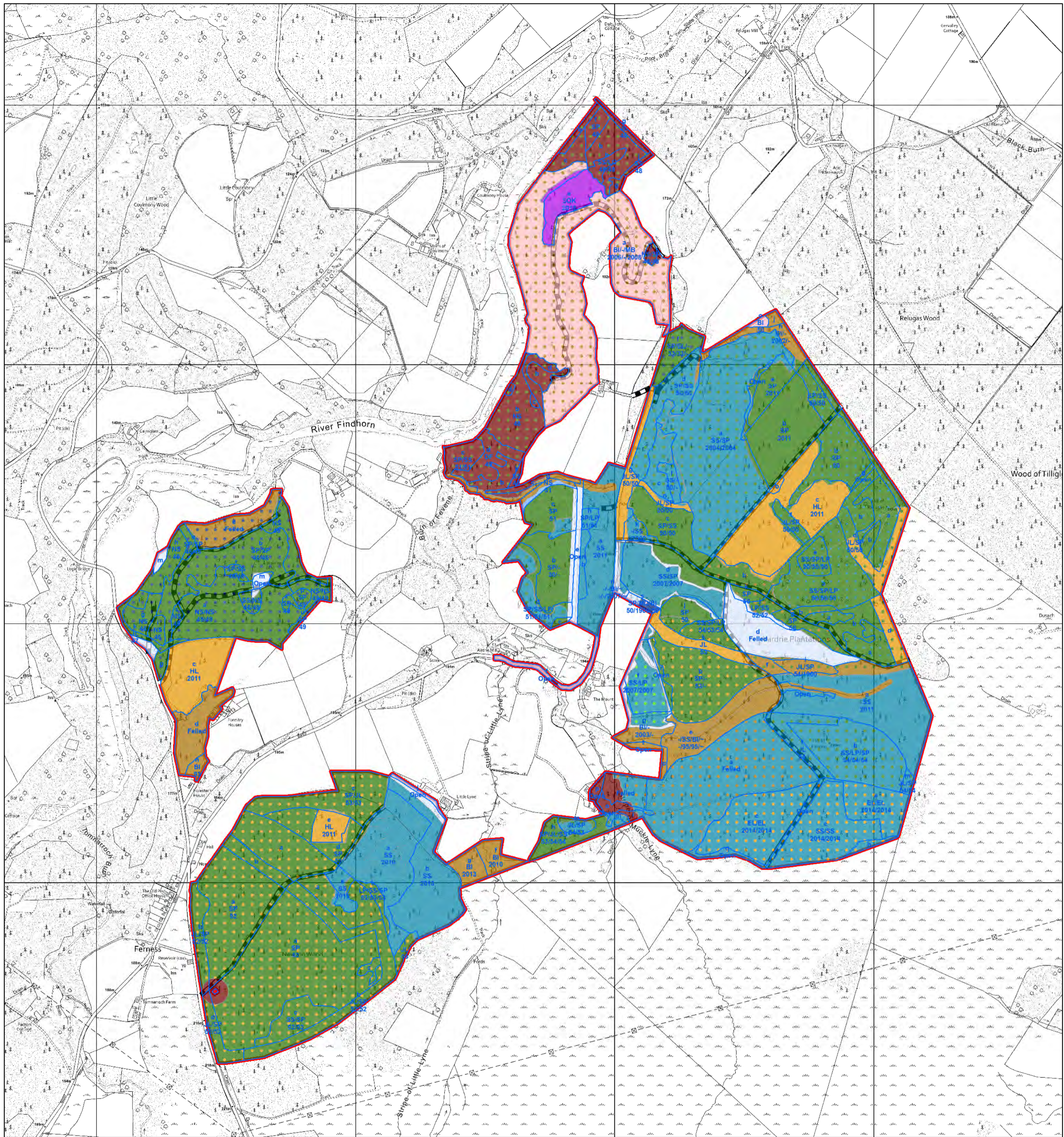

Map 6c - Ferness Future Habitats and Species

Scale @ A2: 1:10,000

Date: 20/10/2023

Author: Nicola Tallach

Restock Species

Pure and Mixtures

- Ash
- Beech
- Birch
- Douglas Fir
- Larch
- Lodgepole Pine
- Norway Spruce
- Oak

- Native Mixed/Other Broadleaves
- Other/Mixed Broadleaves
- Other/Mixed Conifers
- Scots Pine
- Sitka Spruce
- Open

- Species Mixture
- Main colour = Dominant species
- Dots = Secondary species
- Sitka spruce with Birch shown here

0 0.1 0.2 0.4 0.6 0.8 km



Scotland's national forests and land are responsibly managed to the UK Woodland Assurance Standard.

